

VIRGINIA SUSAN TRINKLE  
INTERIM DEAN OF  
HUMANITIES AND THE  
ARTS  
3001

**ENGLISH**

PAT SMITH  
INSTRUCTOR  
610

CINDY CATHERWOOD  
ENGLISH/HUMANITIES  
INSTRUCTOR  
613

KRIS FULKERSON  
INSTRUCTOR  
614

ANDREA LANG  
INSTRUCTOR  
612

ERIN JOY  
INSTRUCTOR  
3027

STEVE LOVETT  
INSTRUCTOR  
3028

CHAD JORGENSEN  
INSTRUCTOR  
3489

SUSAN ELY  
INSTRUCTOR  
3513

AMANDA "DORA"  
GERDING  
INSTRUCTOR  
3613

KIMBERLY ARMSTRONG  
INSTRUCTOR  
528

HELEN FOUNTAIN  
INSTRUCTOR  
529

JULES DESALVO  
INSTRUCTOR  
531

KATHERINE GUBBELS  
ENGLISH INSTRUCTOR  
2629

KYM SNELLING  
INSTRUCTOR  
568

KATIE HUPP  
ENGLISH INSTRUCTOR/  
WRITING CENTER  
COORDINATOR  
2630

RALPH HOOVER  
INSTRUCTOR  
570

ELIZABETH KAY  
ENGLISH  
569

SANA AMOURA  
ENGLISH/SPEECH  
642

SARAH STAROSKA  
ENGLISH  
3614

BRETT MERTINS  
INSTRUCTOR  
2814

MELISSA TAYLES  
INSTRUCTOR  
3268

MARNI VALERIO  
ENGLISH  
3824

**SPEECH**

MARY UMBERGER  
INSTRUCTOR  
530

CINDY STOVER  
INSTRUCTOR  
2247

KAMBIZ JAMSHIDI  
INSTRUCTOR  
3271

ANDREA IACCHERI  
ENGLISH/SPEECH  
1913

**PHILOSOPHY**

BONNIEJEAN KURLE  
INSTRUCTOR  
490

JANET MCCARTHY  
INSTRUCTOR  
3034

**HUMANITIES**

LAURA CHAMBERS  
INSTRUCTOR  
491

MICHAEL FLESCH  
DEAN OF MATH AND  
NATURAL SCIENCES  
3078

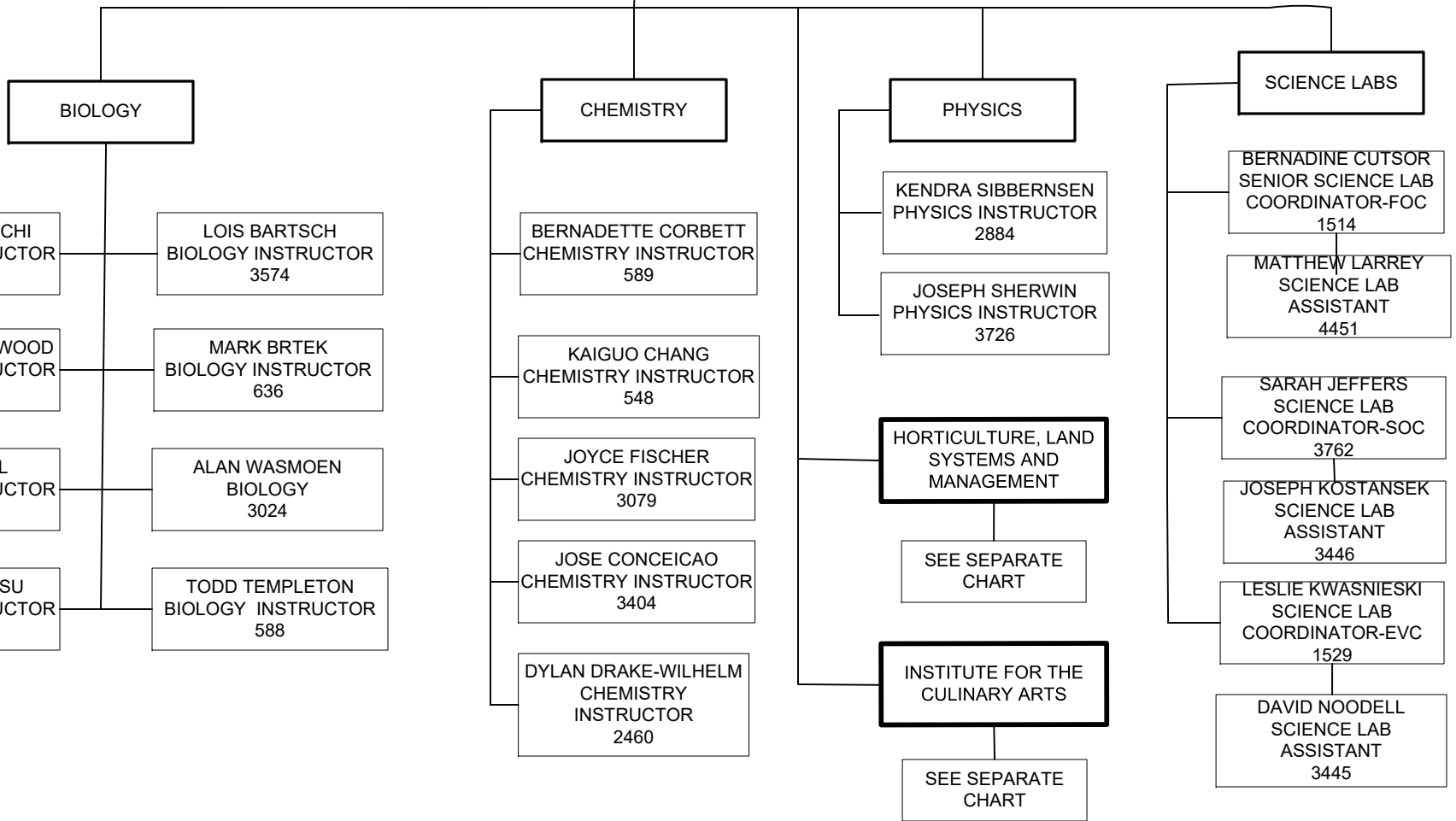
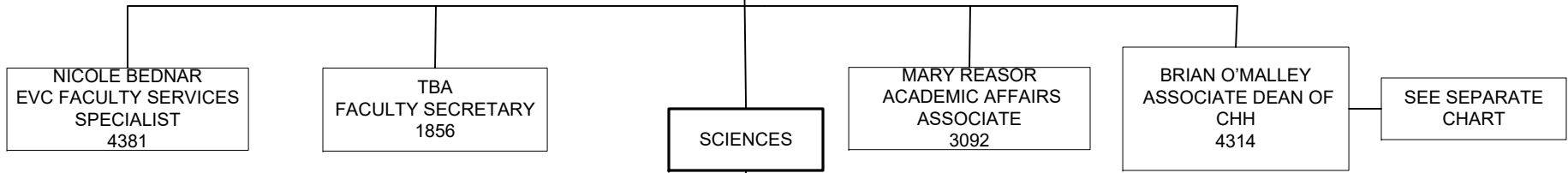

MIKE FLESCH  
DEAN OF MATH AND  
NATURAL SCIENCES  
CONTINUED

MATHEMATICS

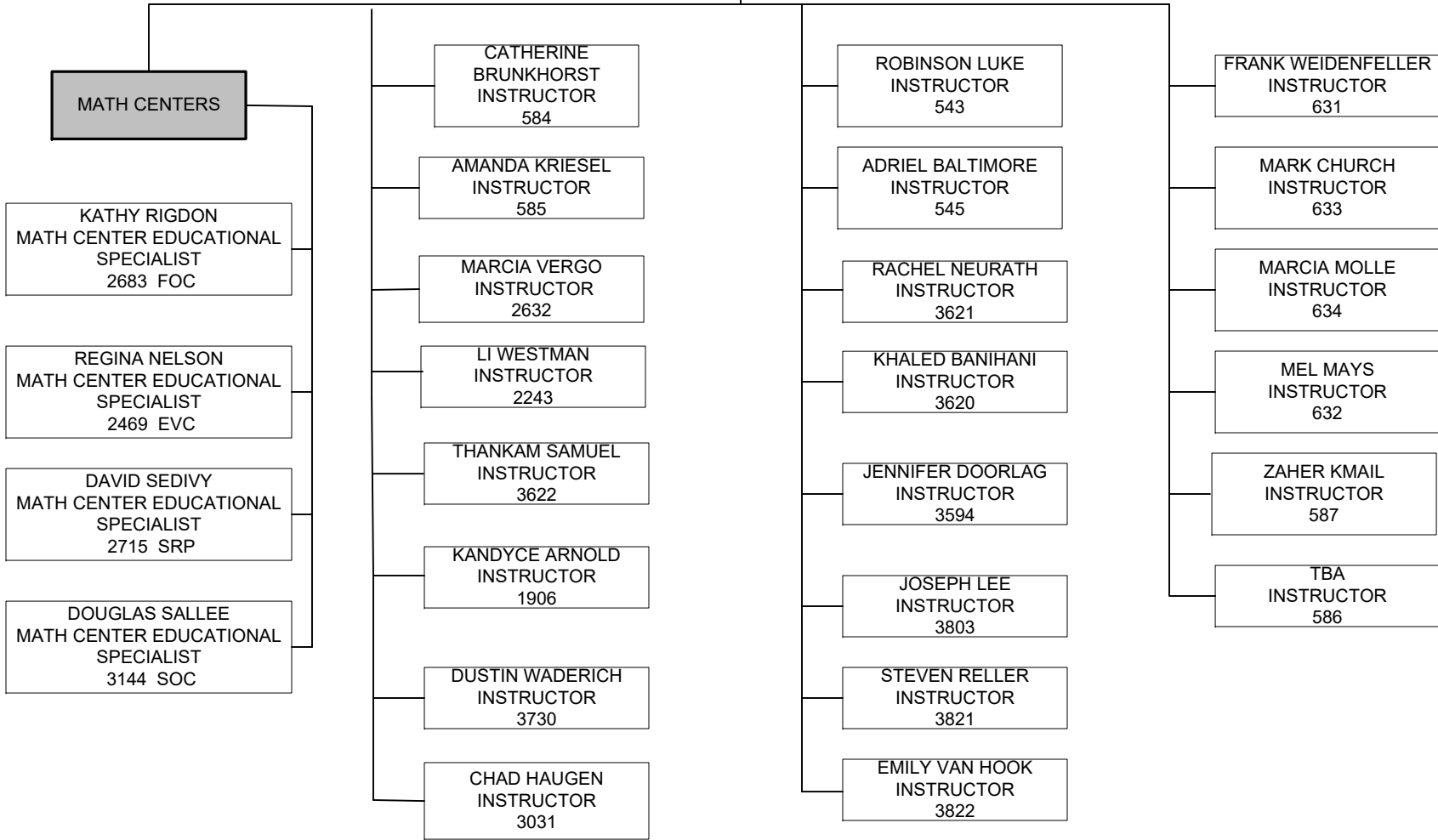

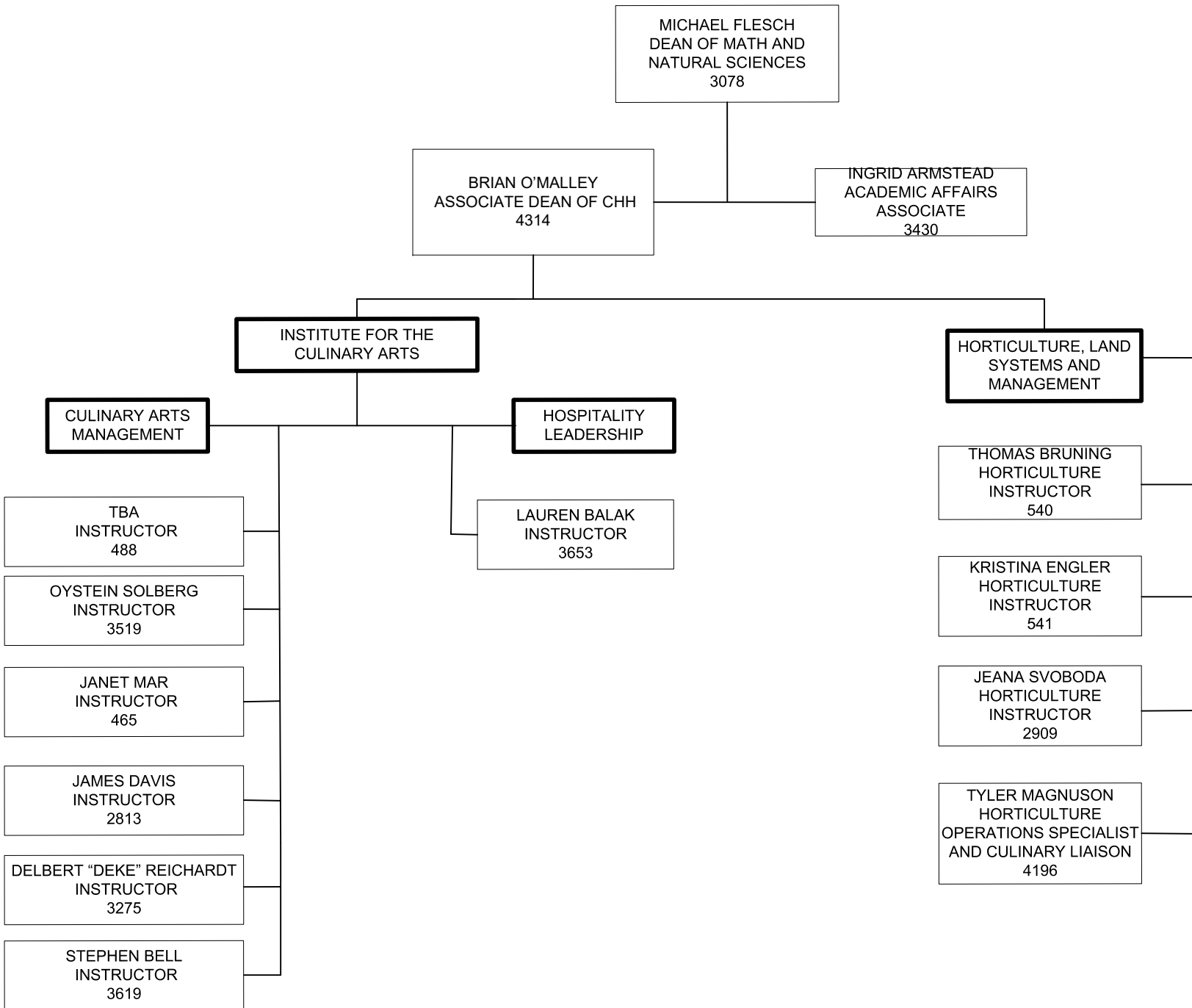

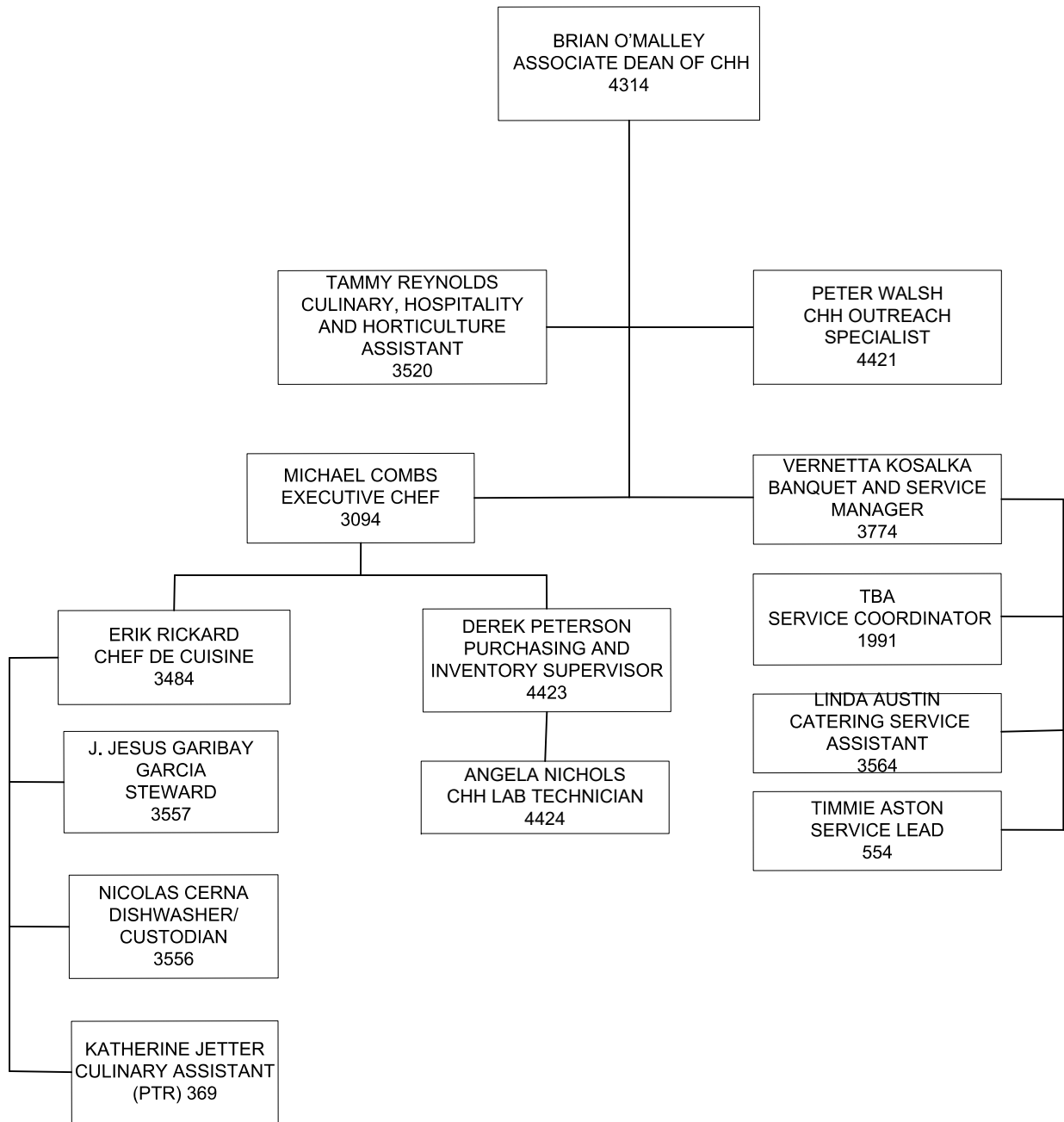



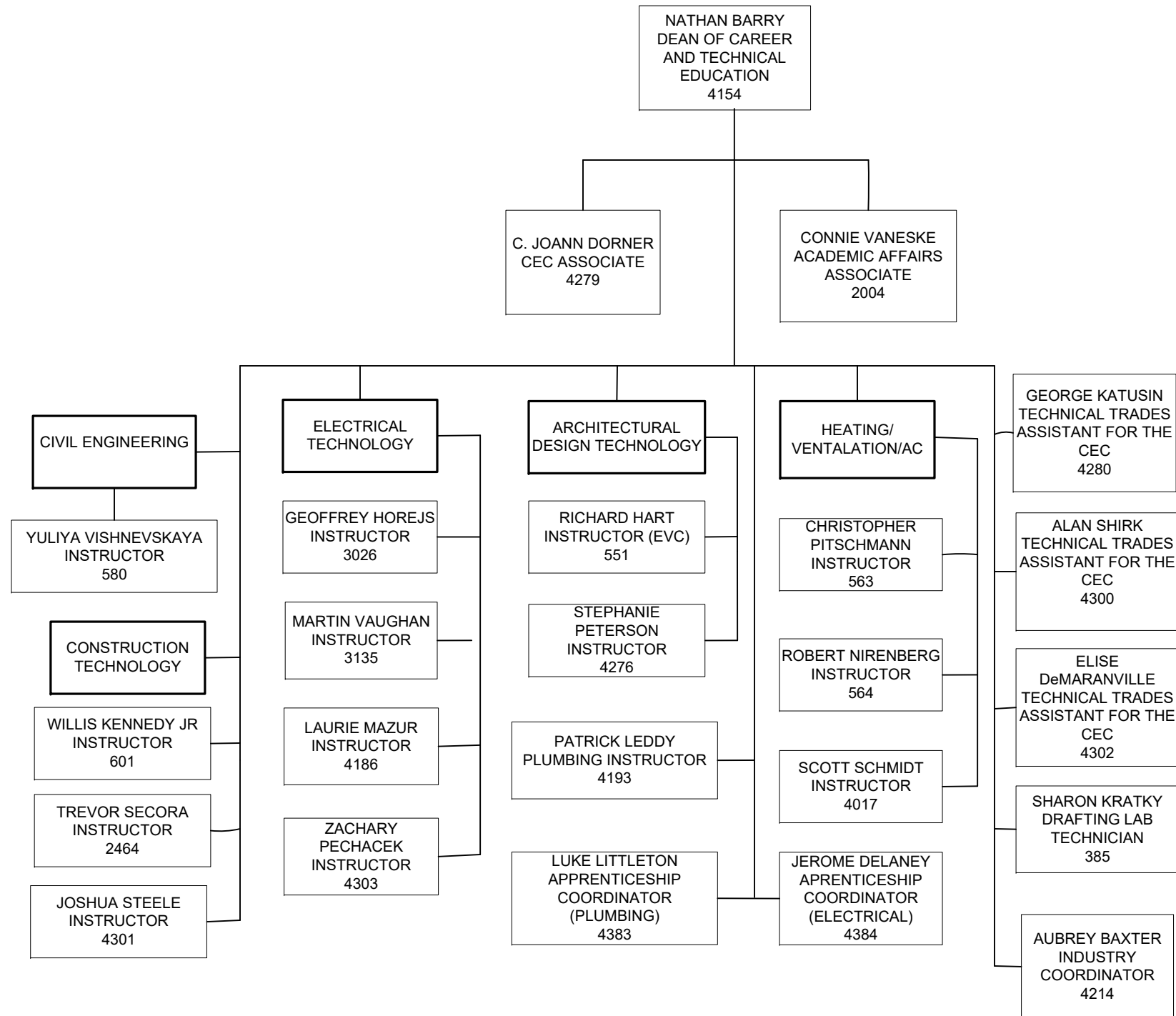

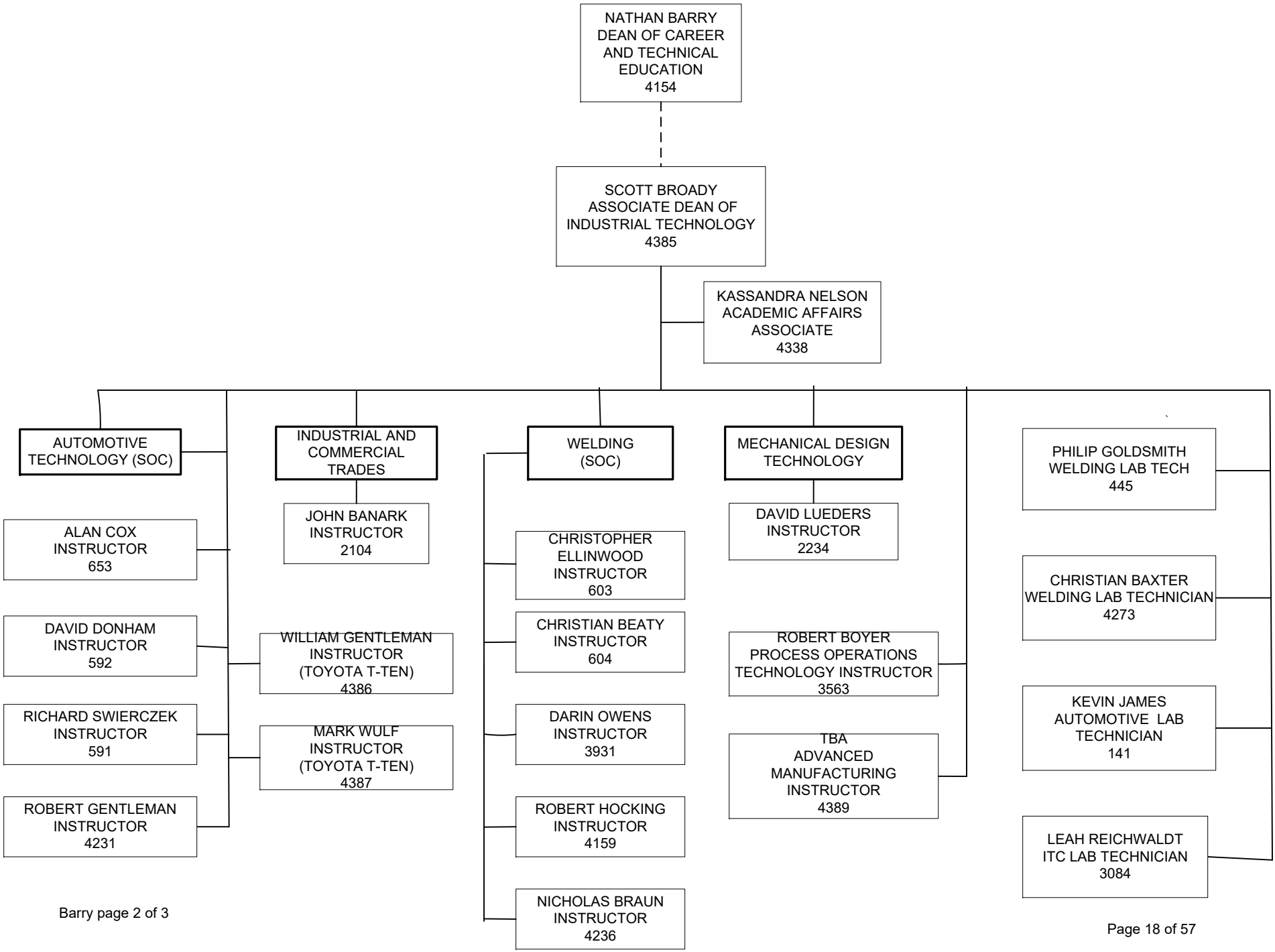

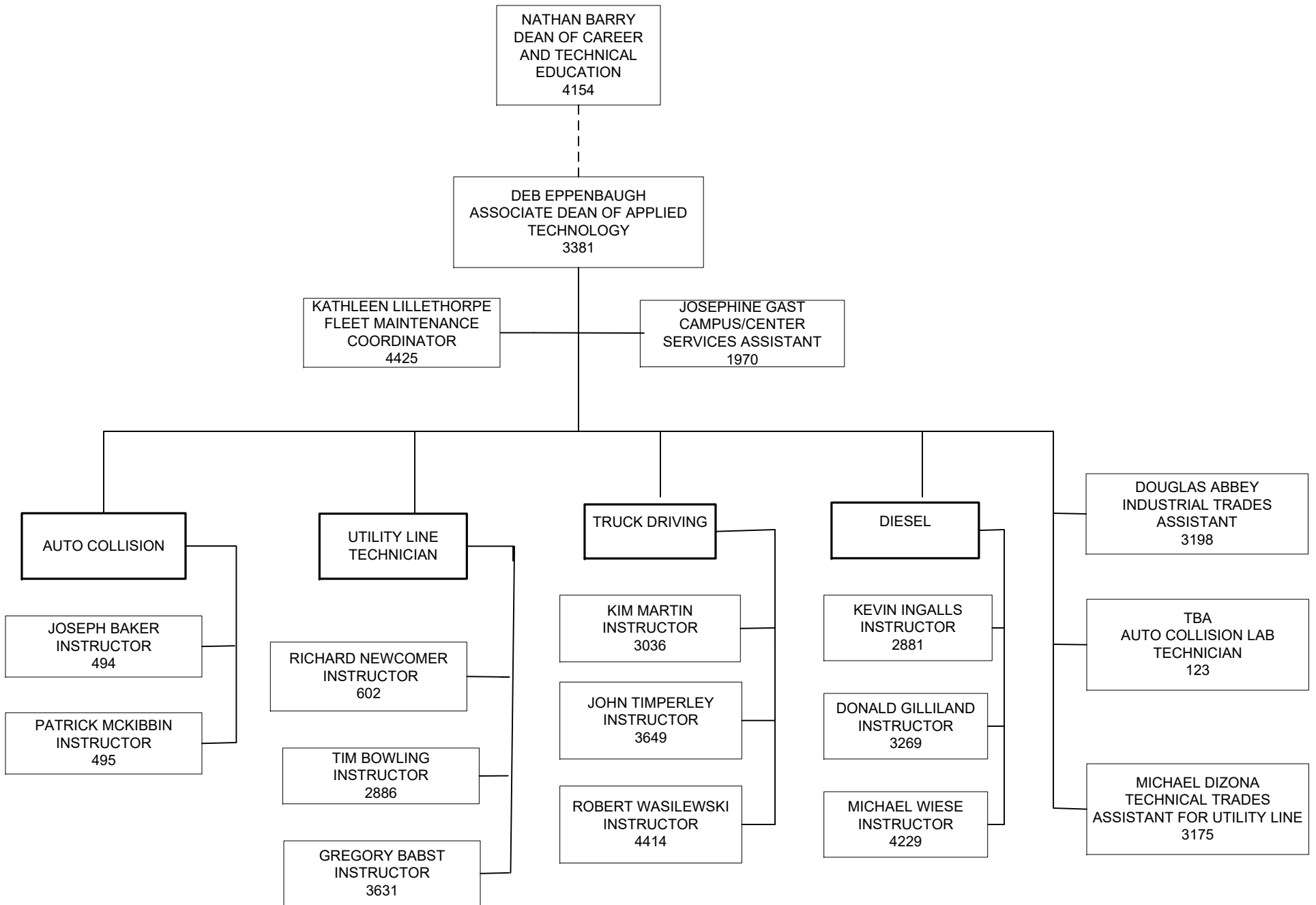

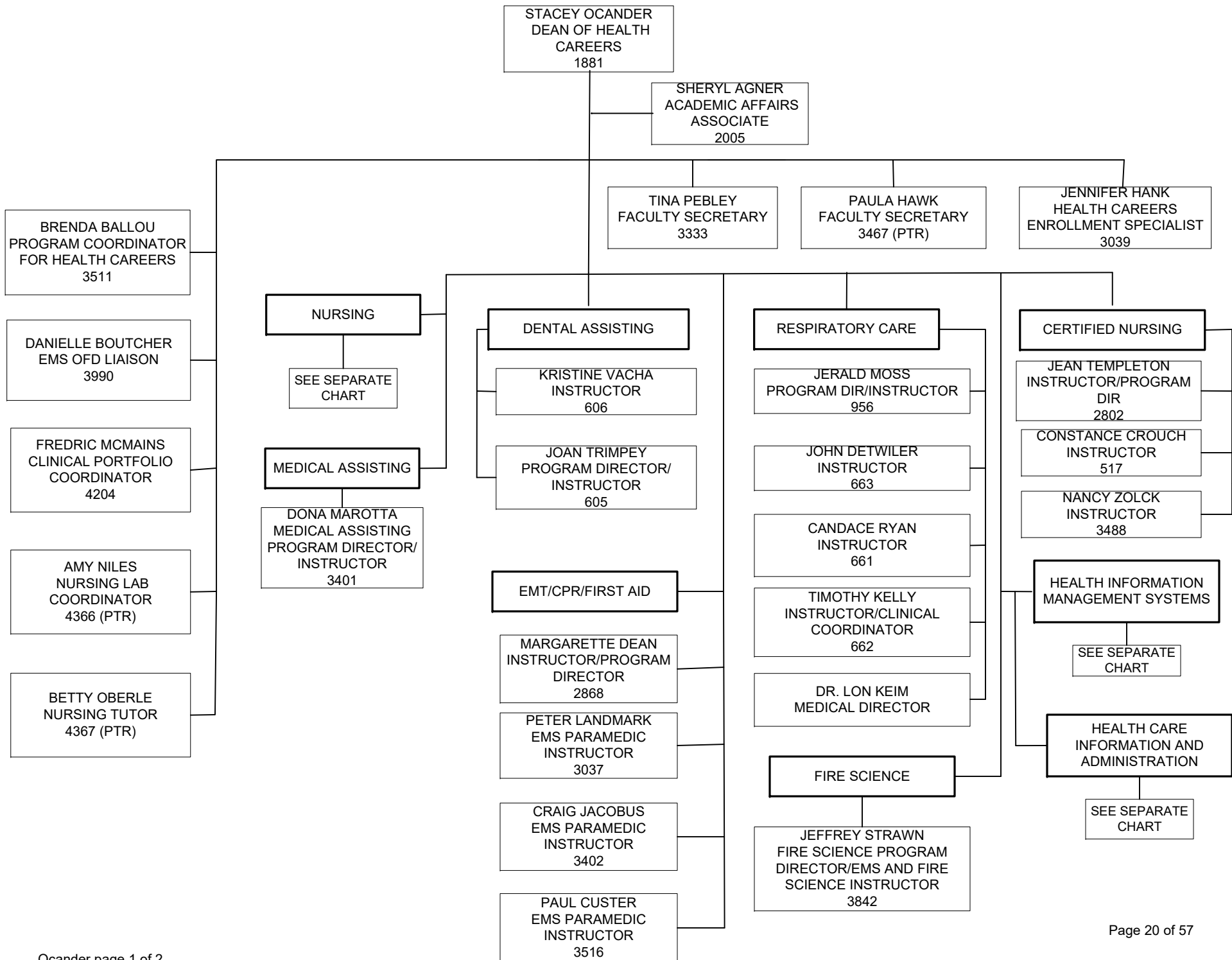

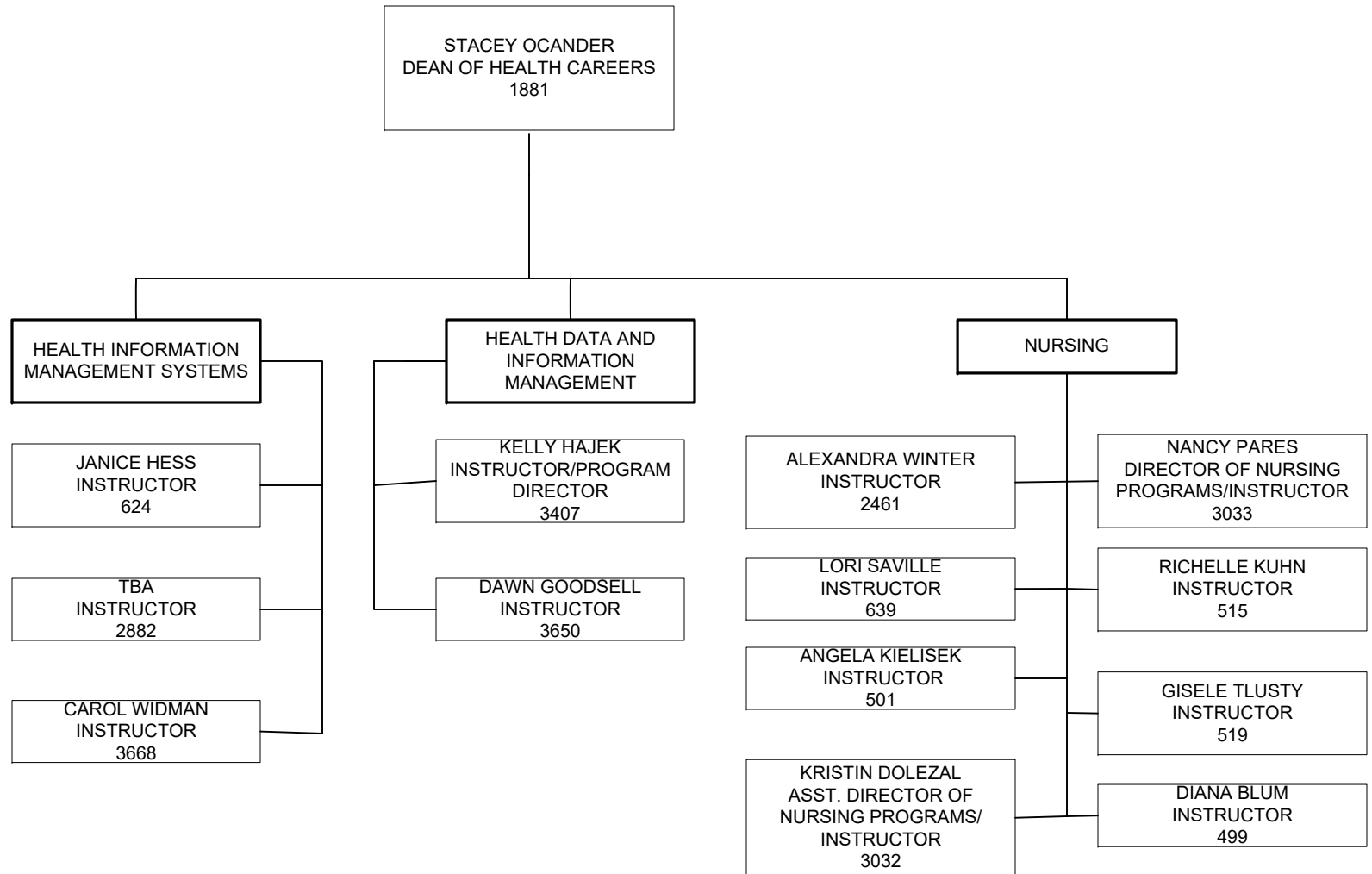

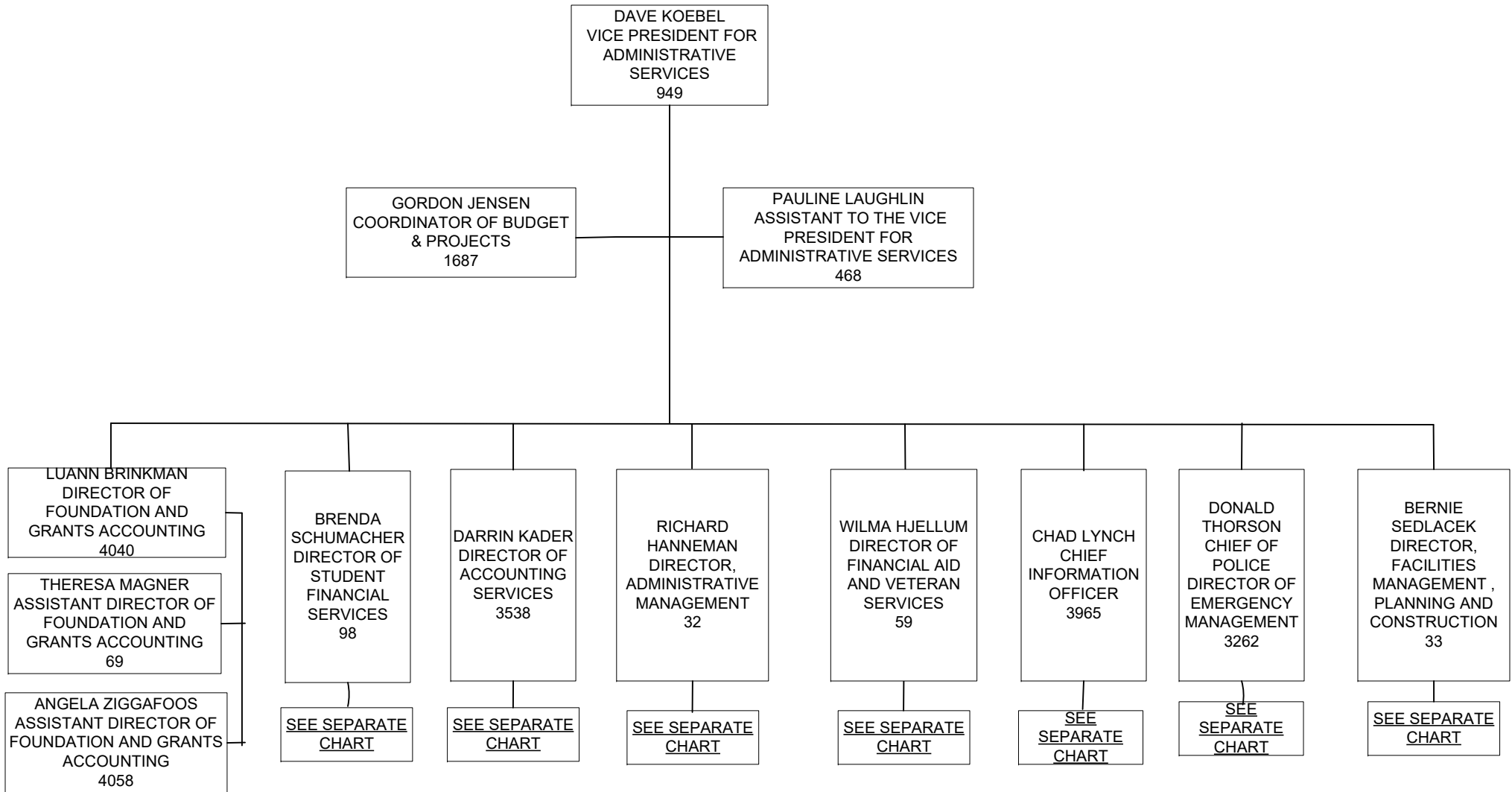

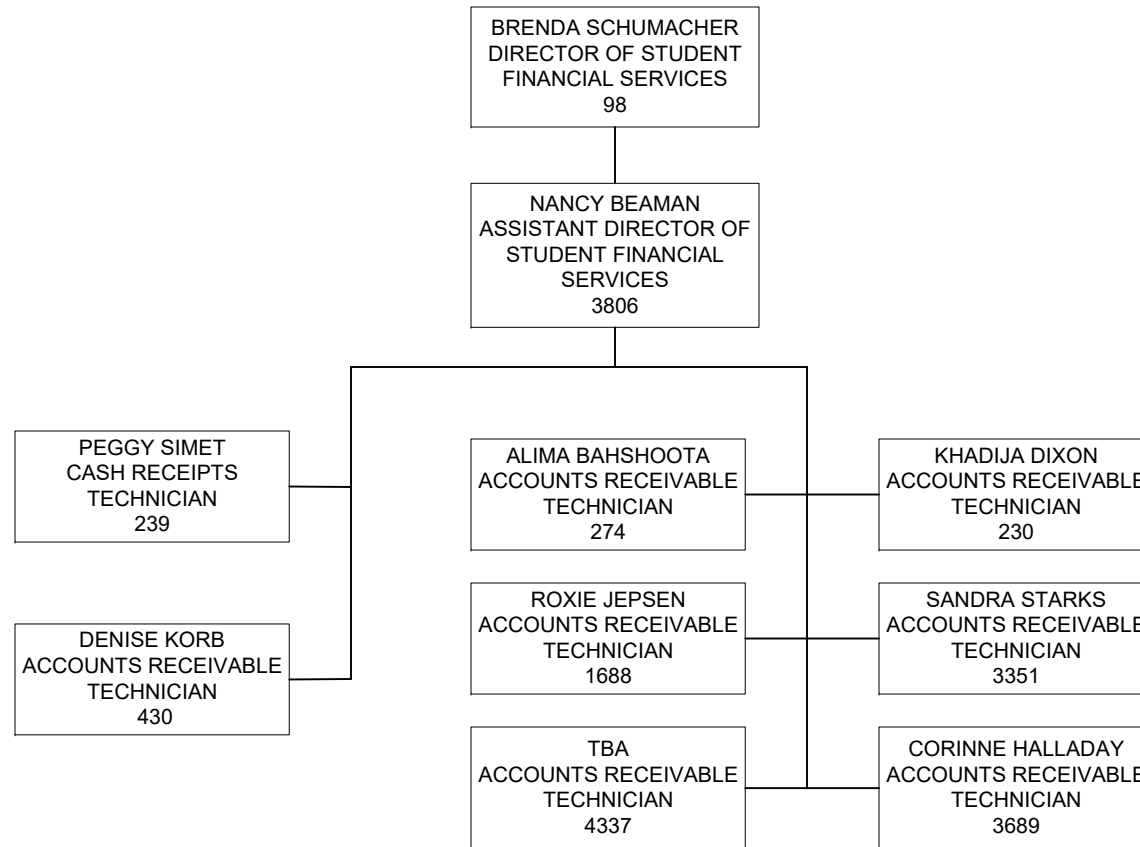

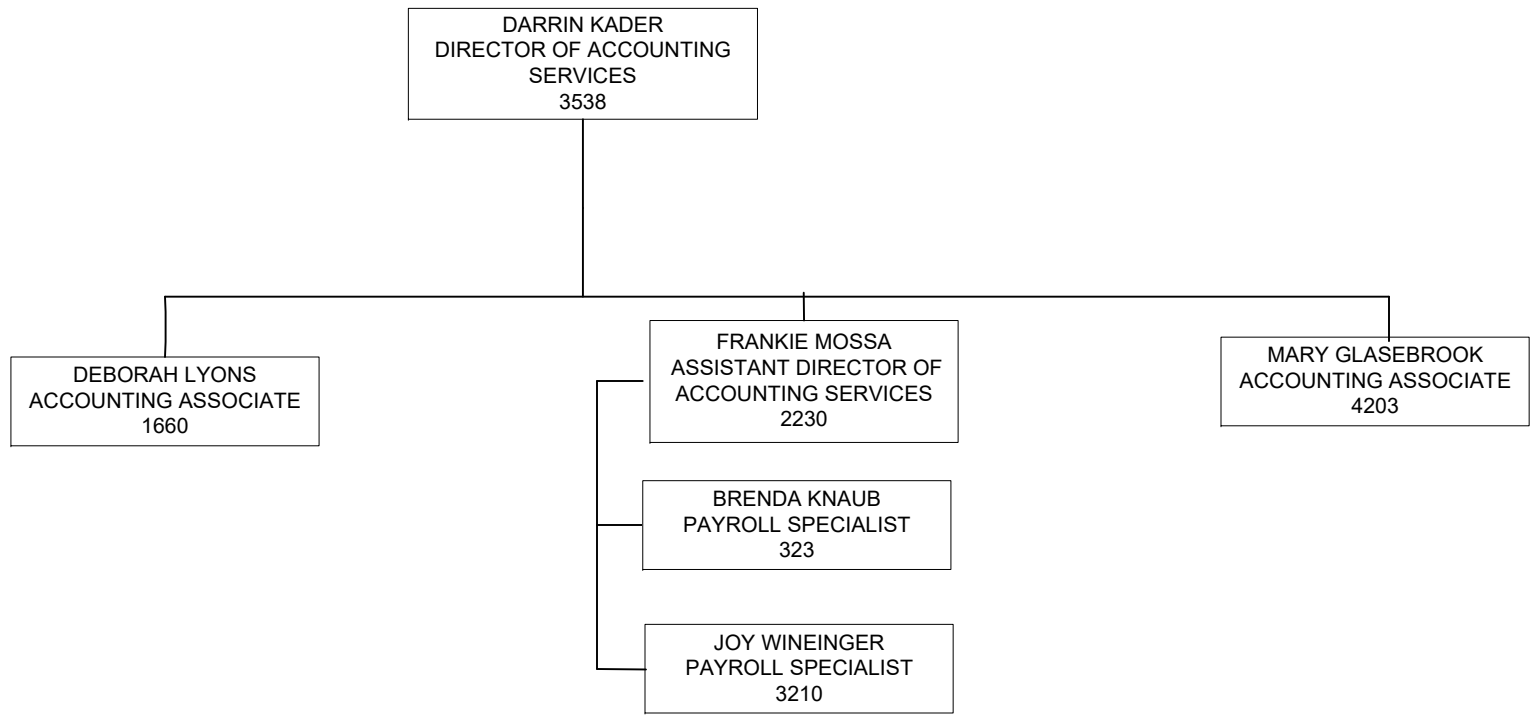



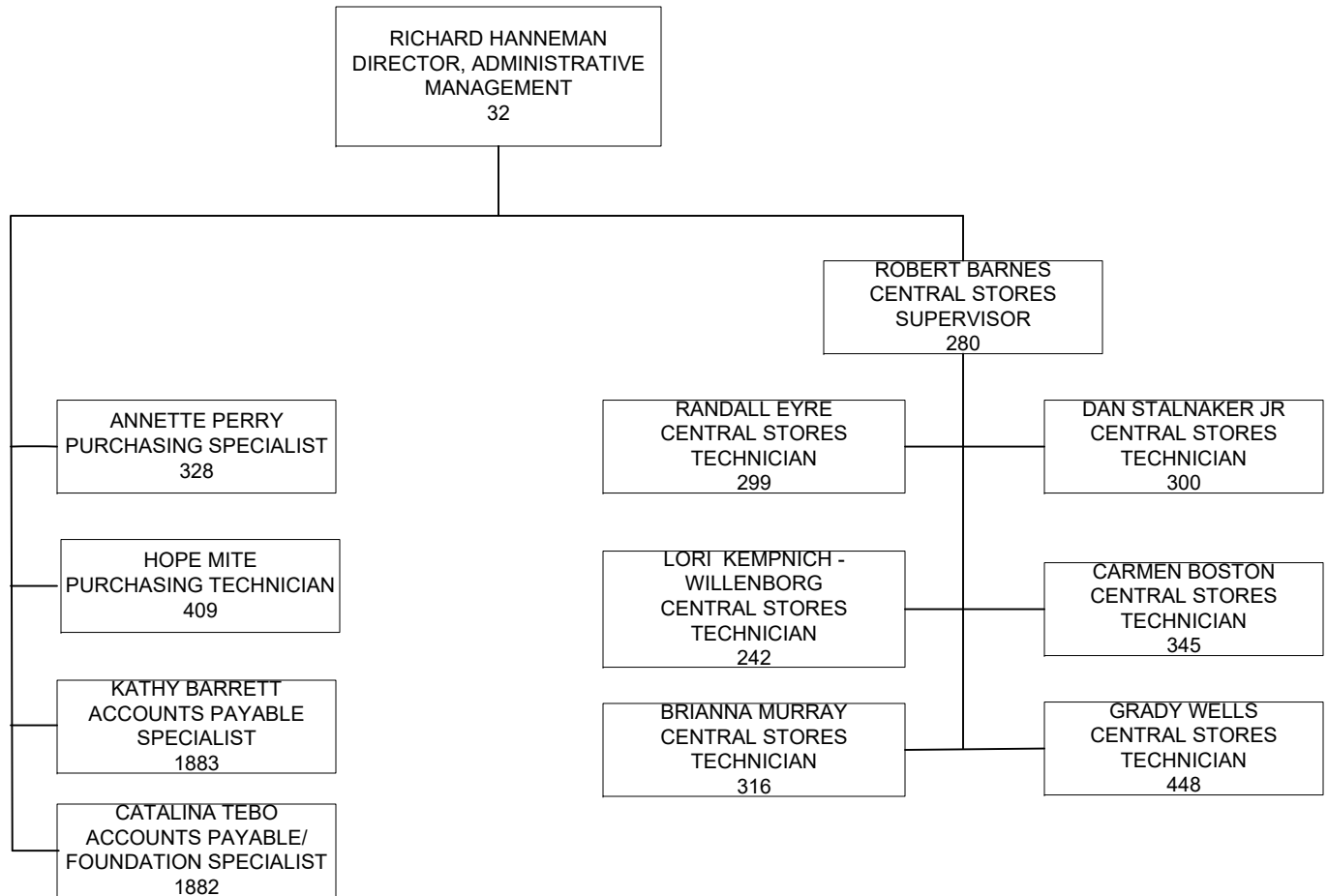

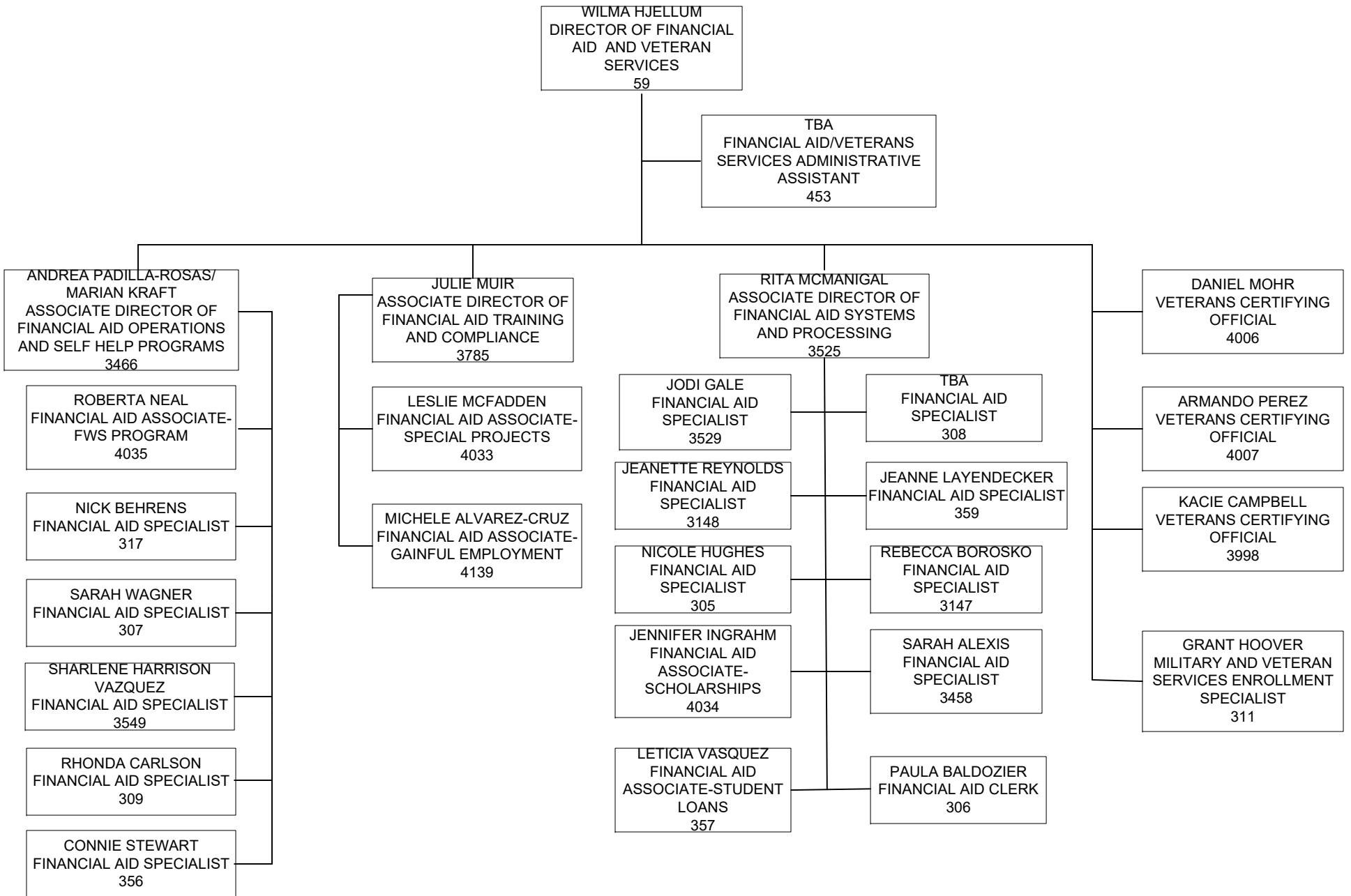

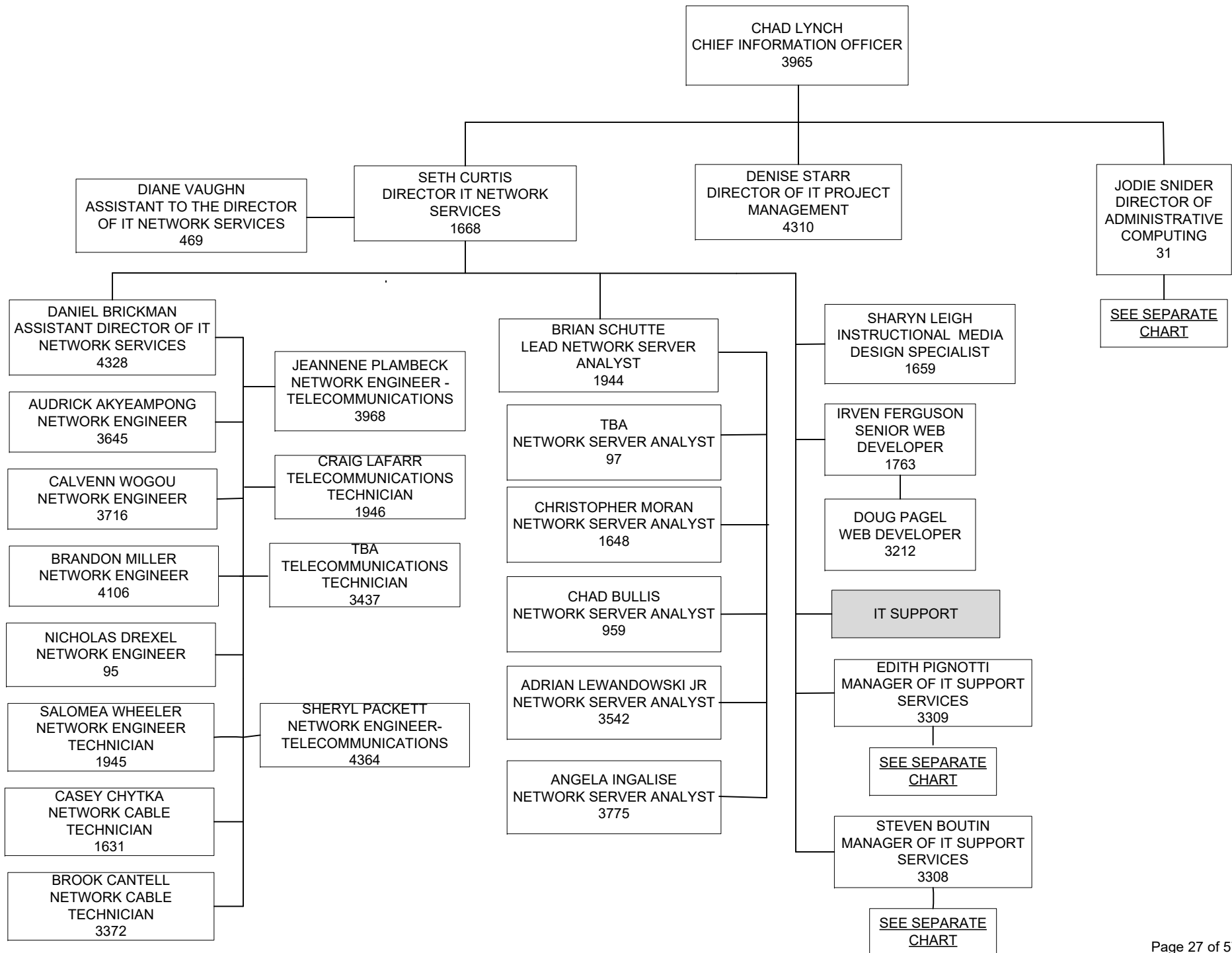

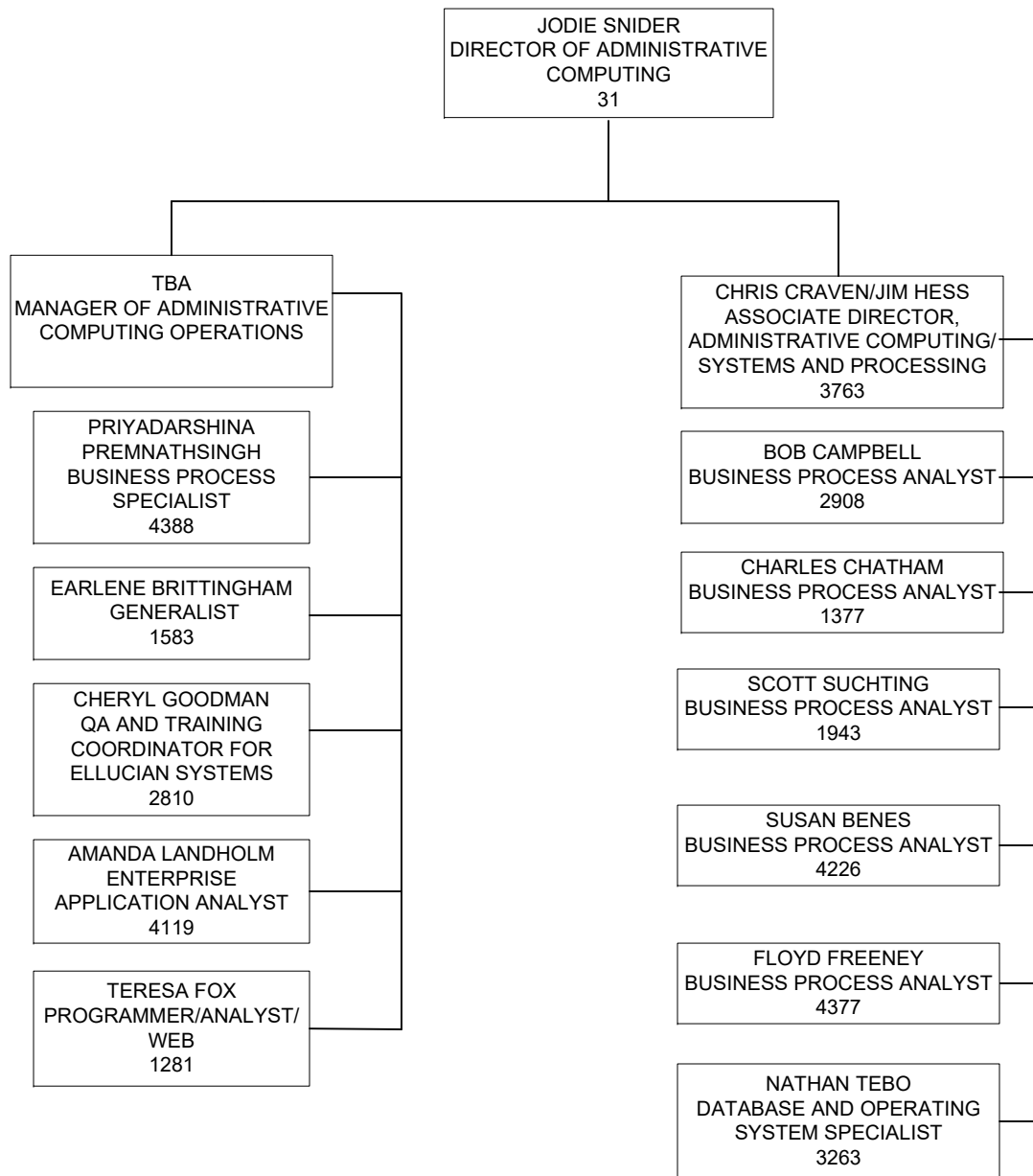

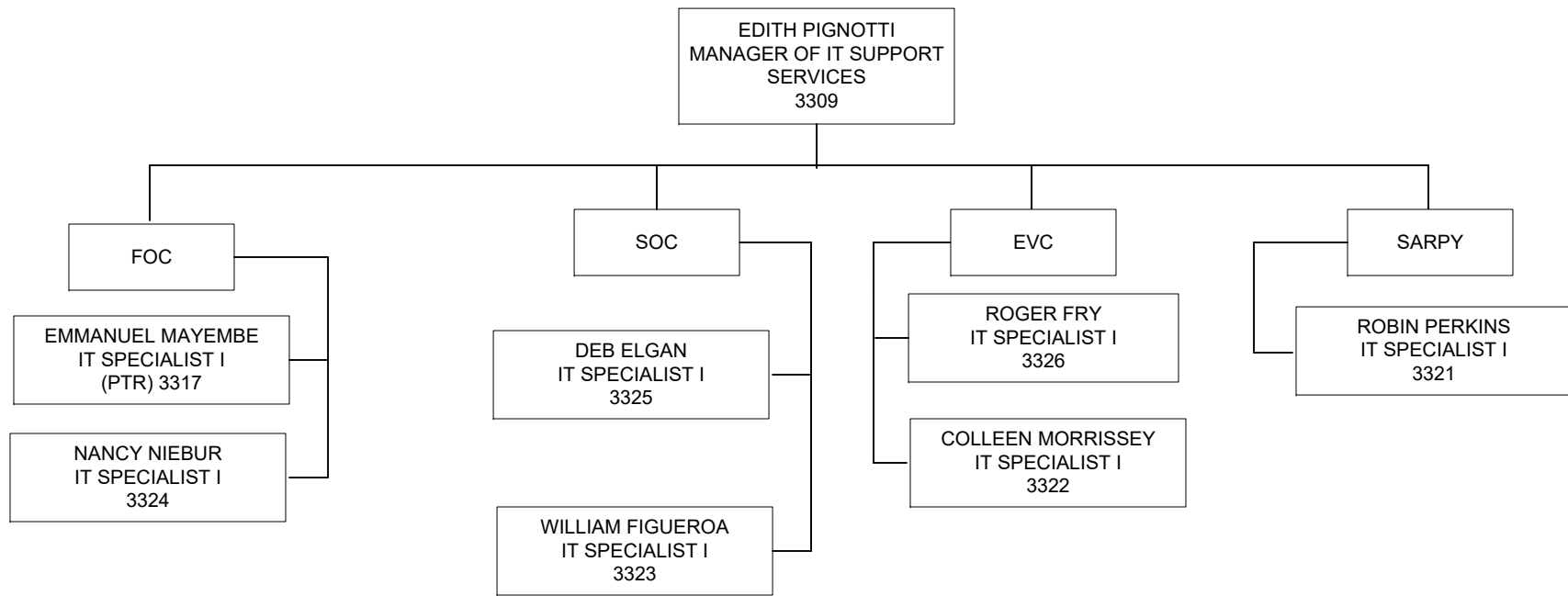

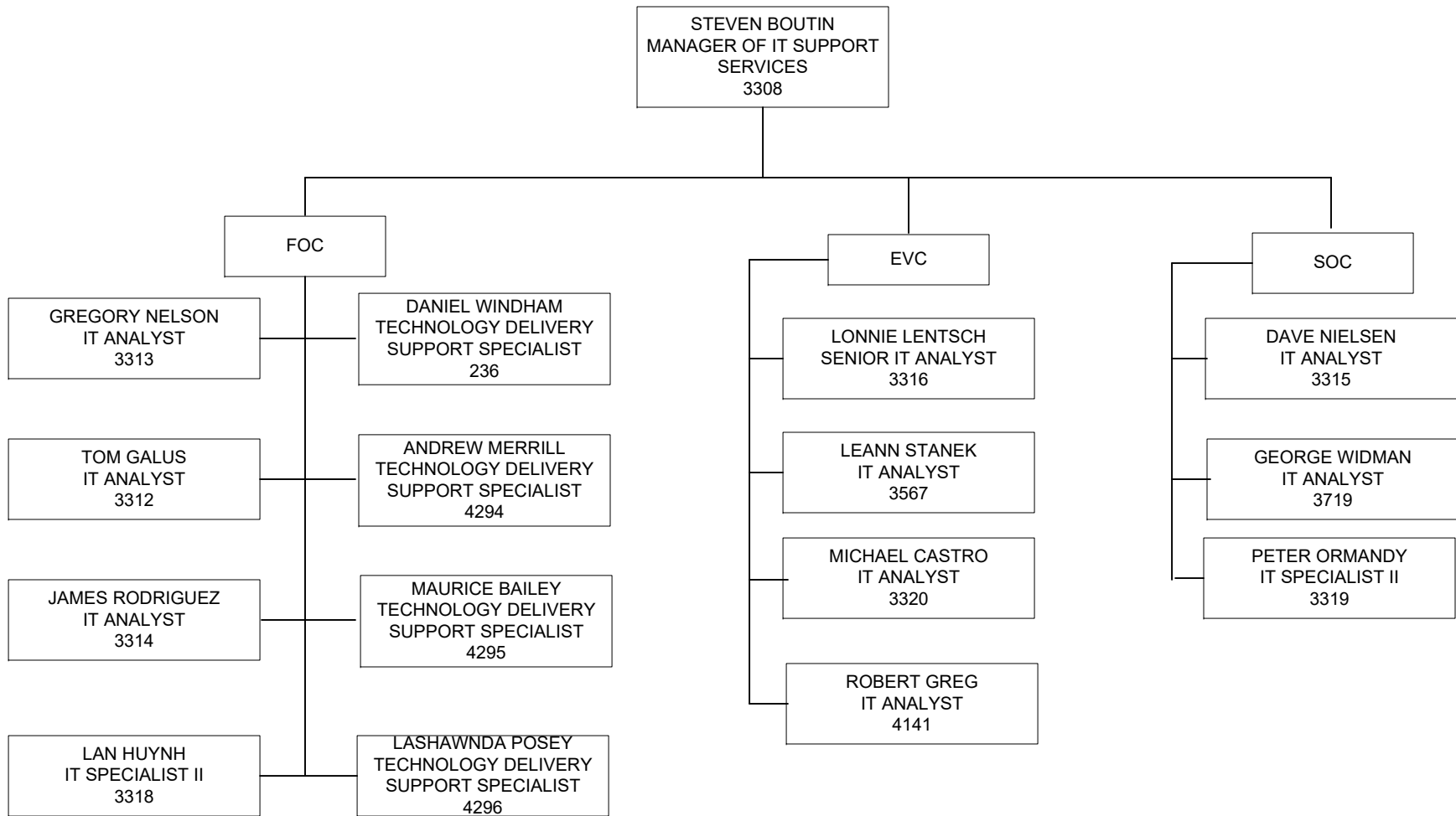

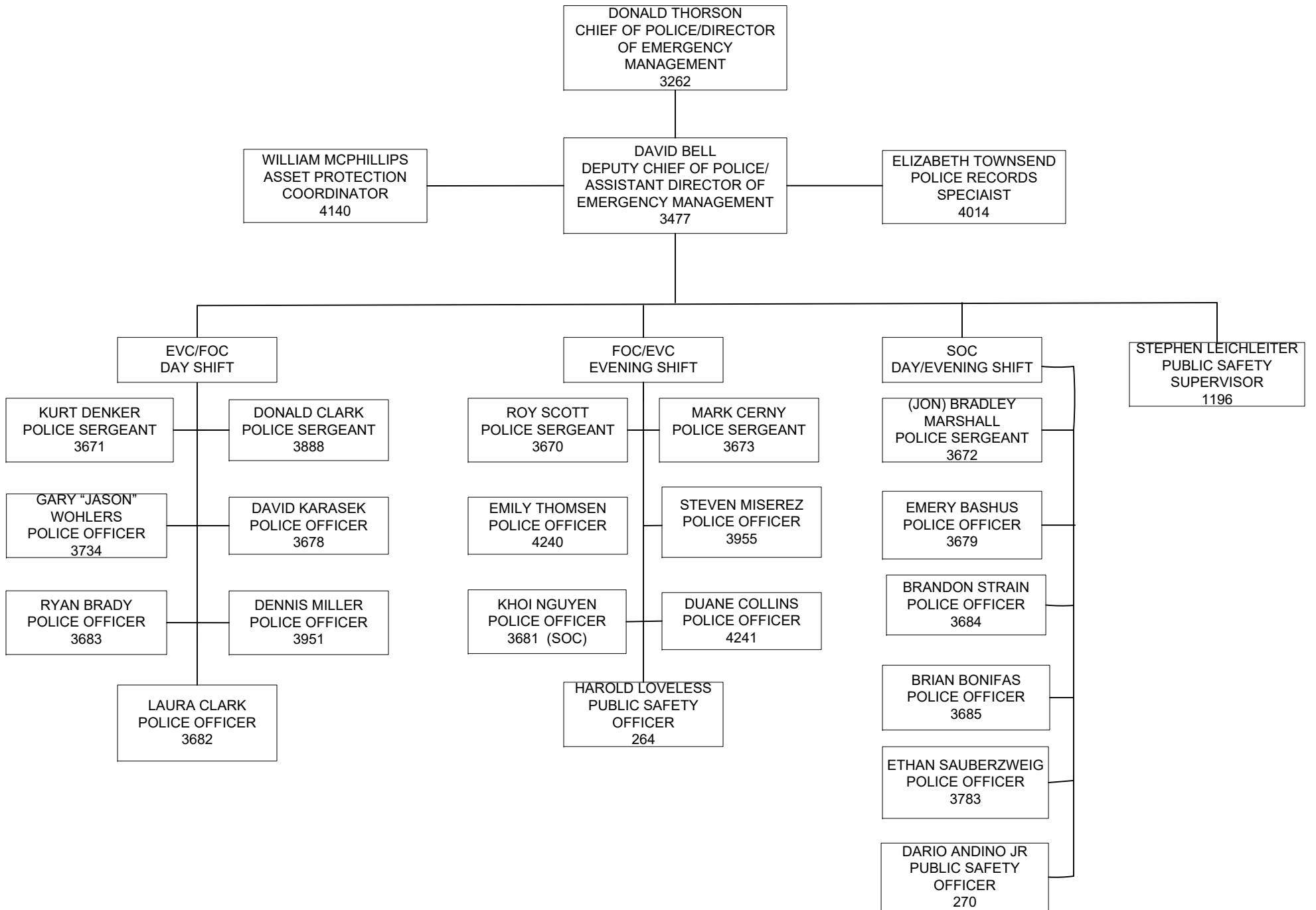

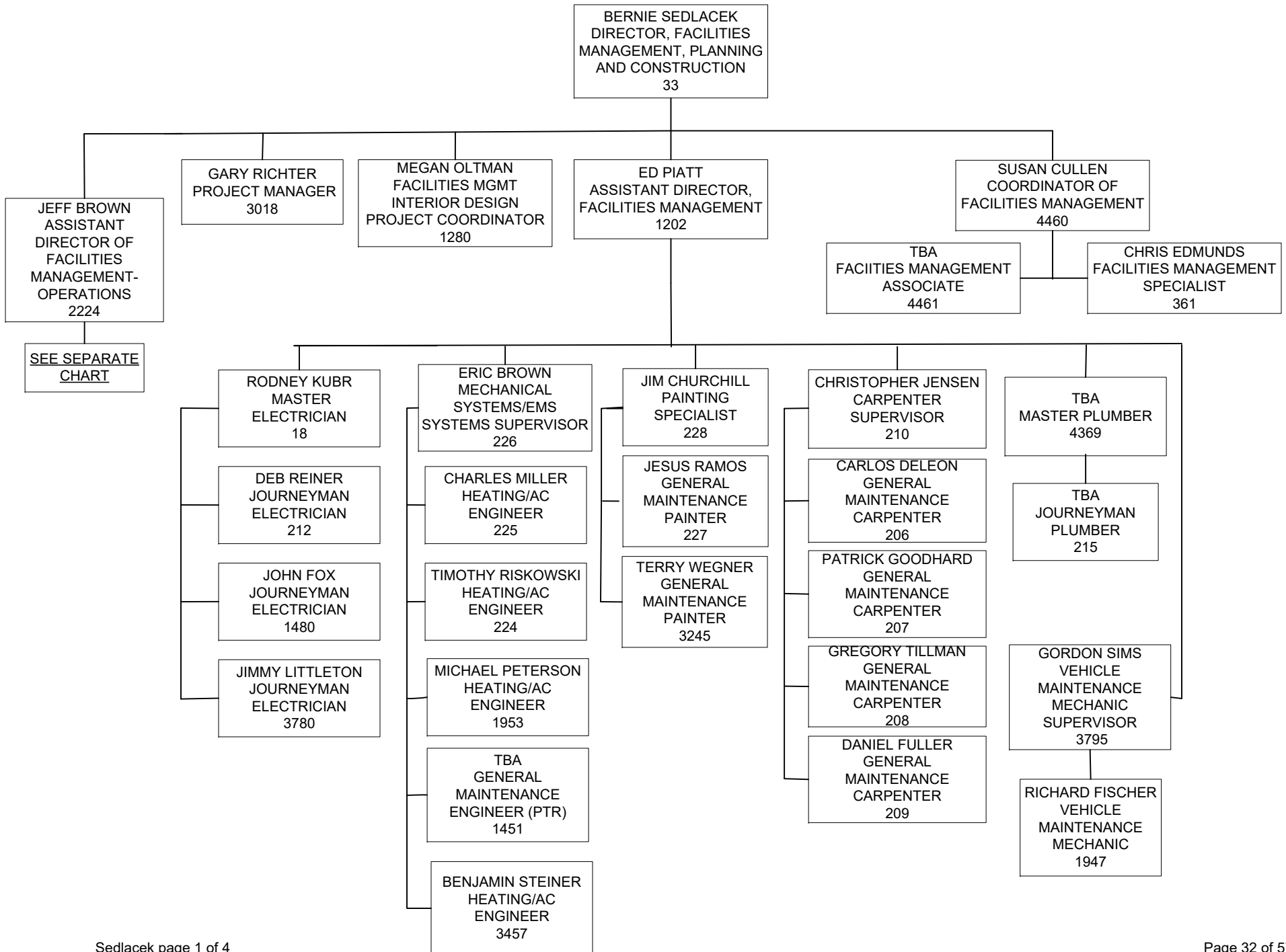



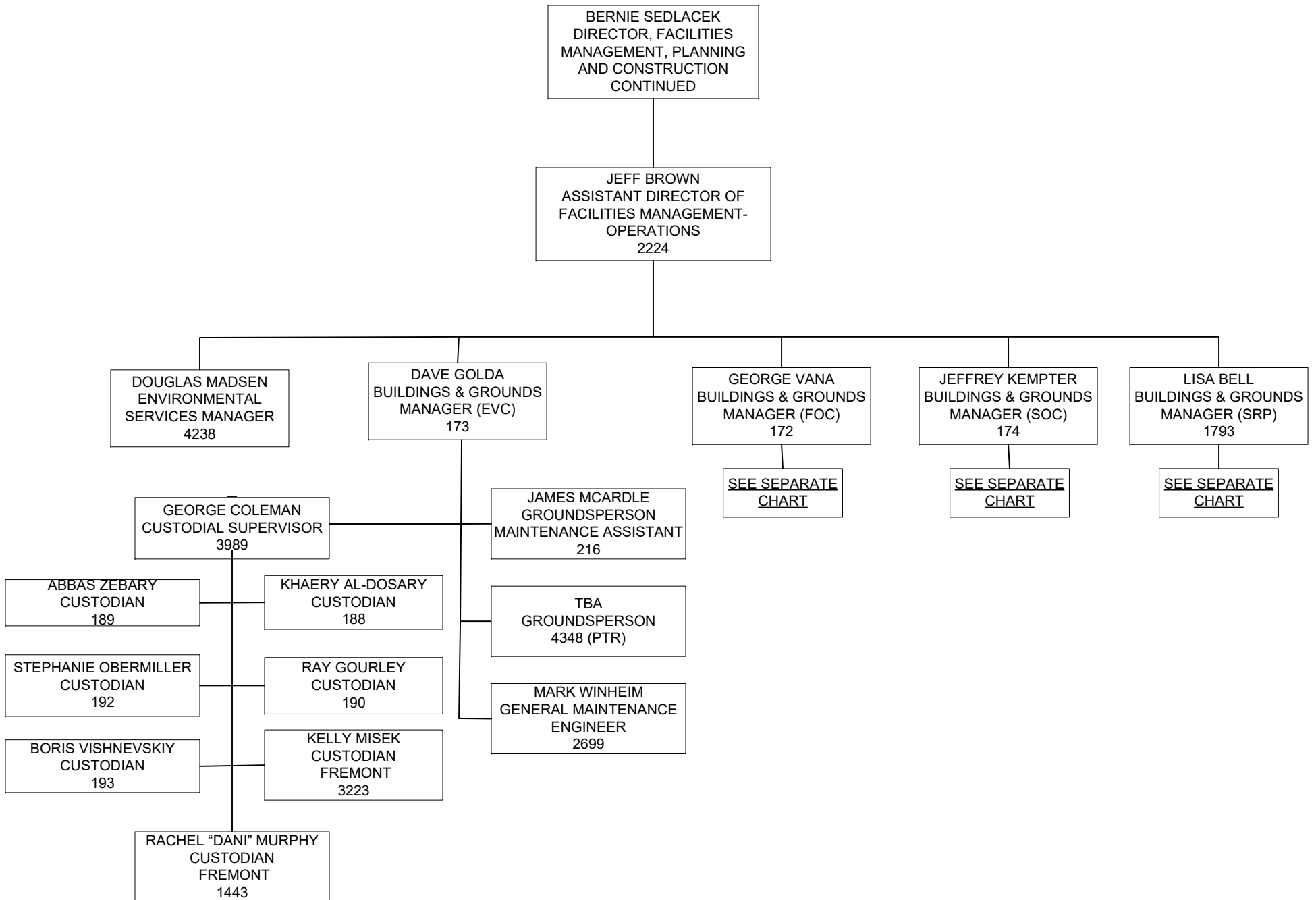

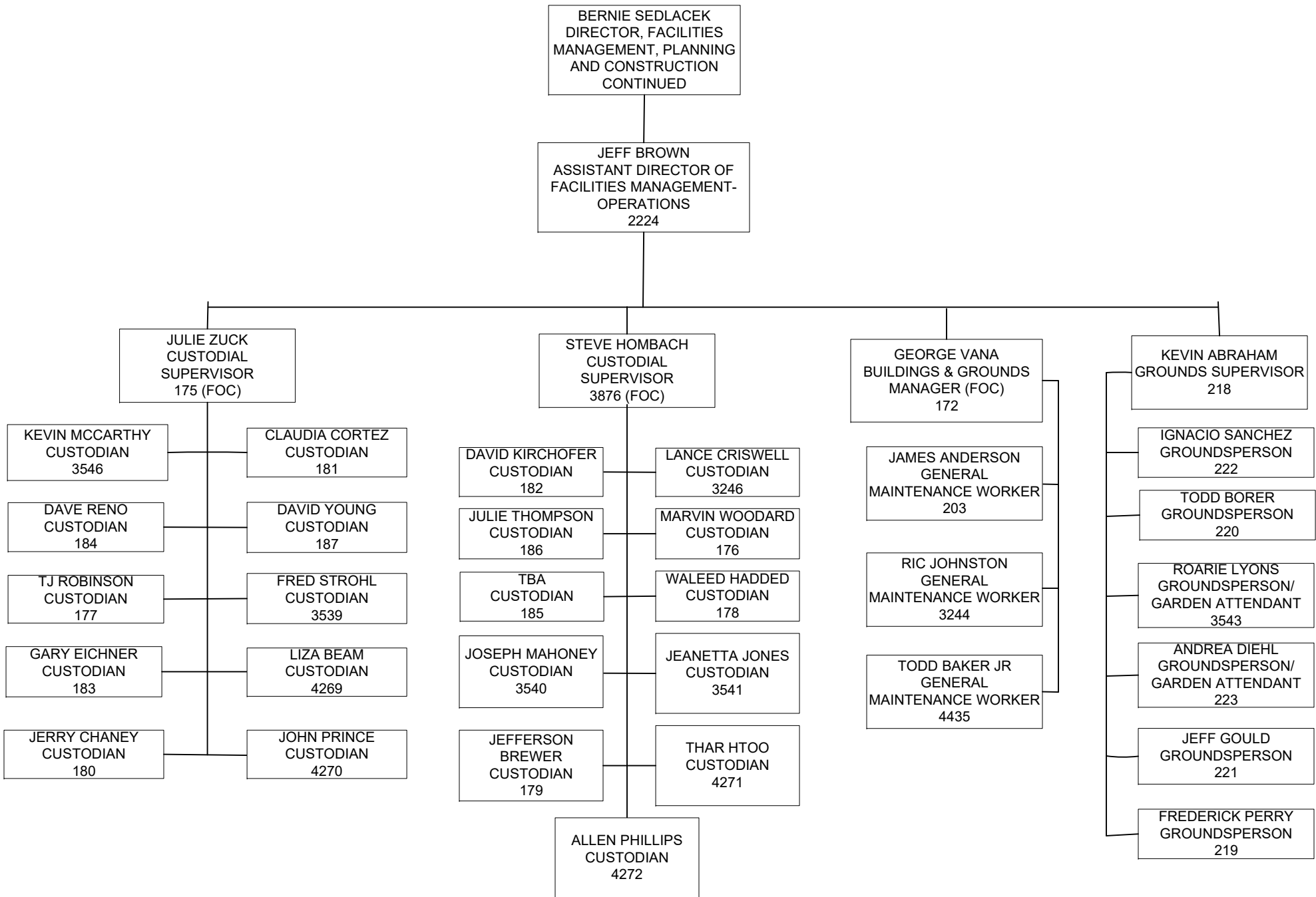

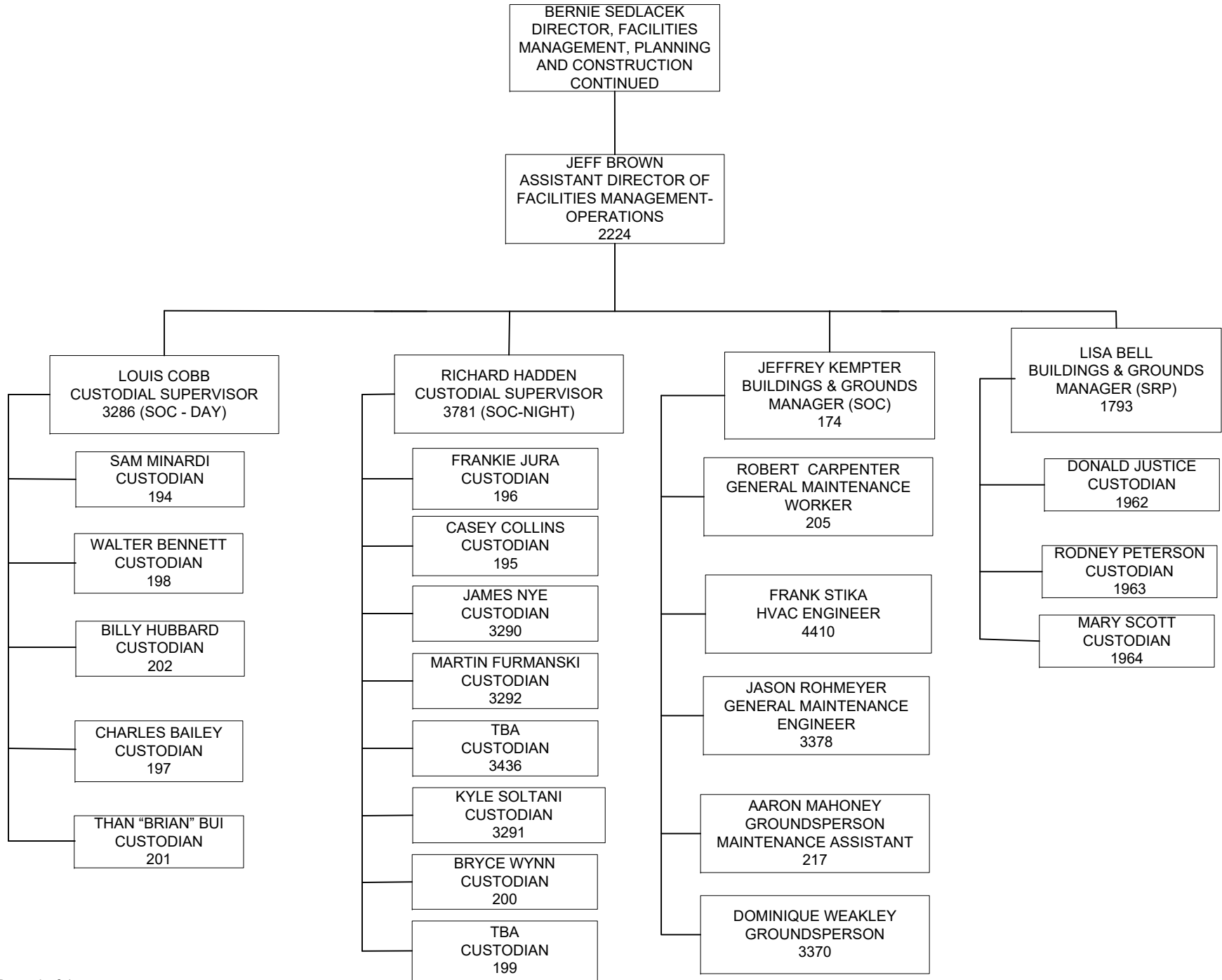

WILLIAM OWEN  
VICE PRESIDENT FOR STRATEGIC  
INITIATIVES  
4286

GARY GIRARD  
EXECUTIVE DIRECTOR  
OF CONTINUING  
EDUCATION  
4121

CARLY FROST  
STRATEGIC INITIATIVES  
ASSOCIATE  
3644

LISA STEPANEK  
QA ANALYST  
4288

INGRID BERLIN  
DEAN OF ENROLLMENT  
SERVICES  
3816

SEE SEPARATE CHART

CHARLES CHEVALIER  
ASSOCIATE VICE  
PRESIDENT FOR  
SECONDARY  
PARTNERSHIPS  
3410

SEE SEPARATE CHART

CHARLES DAVIS III  
DIRECTOR OF  
TECHNOLOGY ENABLED  
LEARNING  
1761

SEE SEPARATE CHART

PATRICIA ADAMS  
CONTINUING EDUCATION  
OPERATIONS MANAGER  
4430

BARBARA GARRETT  
CONTINUING  
EDUCATION ASSISTANT  
(PTR) 4145

WENDY MAYS  
CONTINUING  
EDUCATION ASSISTANT  
(PTR) 4147

LISA MIX  
CONTINUING  
EDUCATION ASSISTANT  
(PTR) 4148

NATHAN HANKENSON  
CONTINUING EDUCATION  
AND SPECIAL PROJECTS  
ASSOCIATE  
4195

TINA MORGAN  
COMMUNITY EDUCATION  
PROGRAM PLANNER  
107

ANGELA WHITFIELD  
MANAGER OF YOUTH  
PROGRAMS  
4415

ABIGAIL UHLENKAMP  
CONTINUING EDUCATION  
SECRETARY/ONLINE  
SPECIALIST  
(PTR) 4046

AMY SCOTT  
ADMINISTRATIVE  
ASSISTANT/ACCOUNT  
SPECIALIST  
3332

ELIZABETH SHEPHERD  
CONTINUING EDUCATION  
AND SPECIAL PROJECTS  
ASSOCIATE  
4182

STACIA PAYNE  
CONTINUING EDUCATION  
SPECIALIST  
4197

DAPHNE COOK  
MCC NORTH EXPRESS  
MANAGER  
4298

PAMELA GILMORE  
CONTINUING  
EDUCATION ASSISTANT  
4299

ANDREA MORAN  
CONTINUING  
EDUCATION & SPECIAL  
PROJECTS ASSOCIATE  
4406

CATHY CURTIS  
CONTINUING EDUCATION  
COORDINATOR FOR CHH  
4420

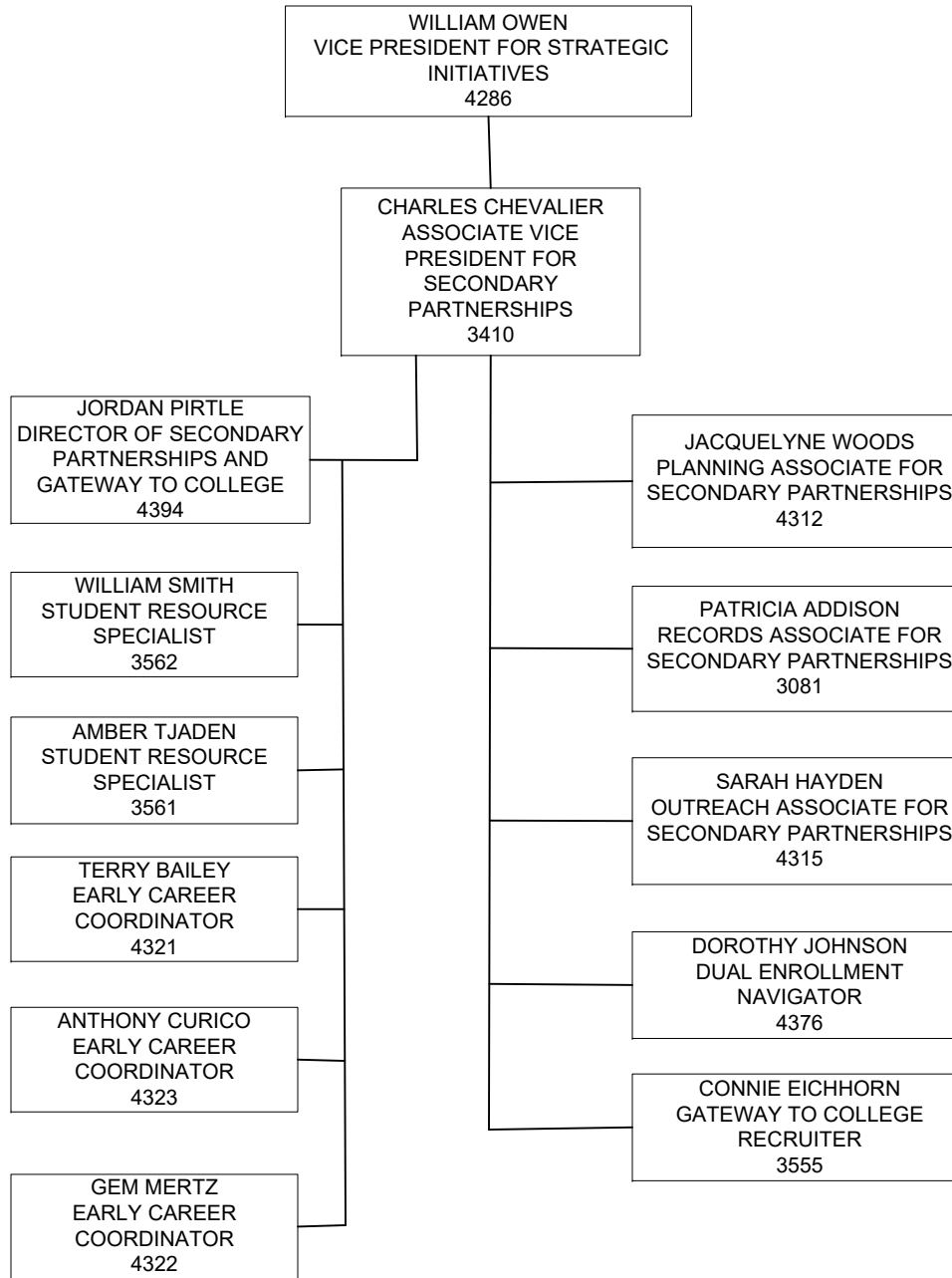

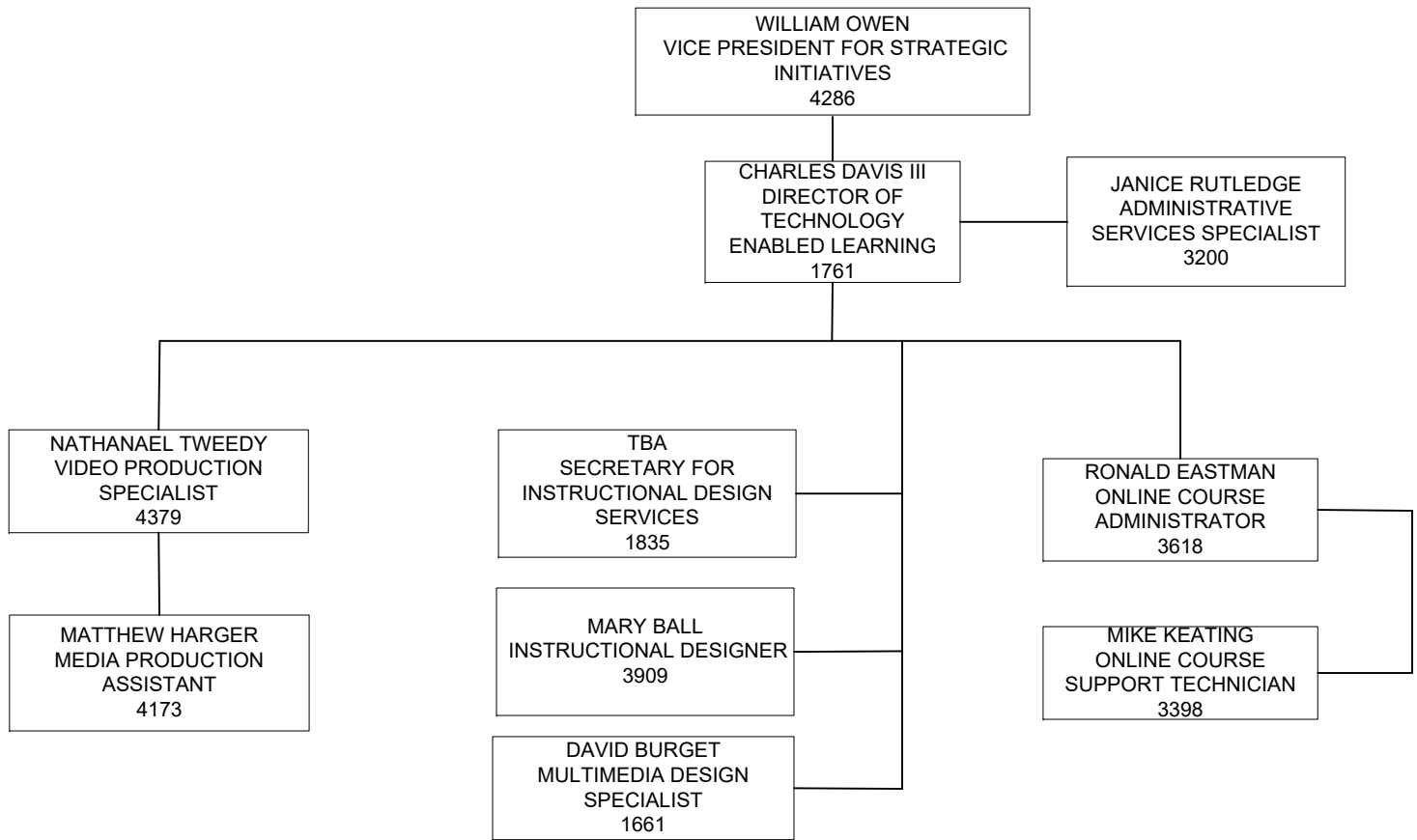

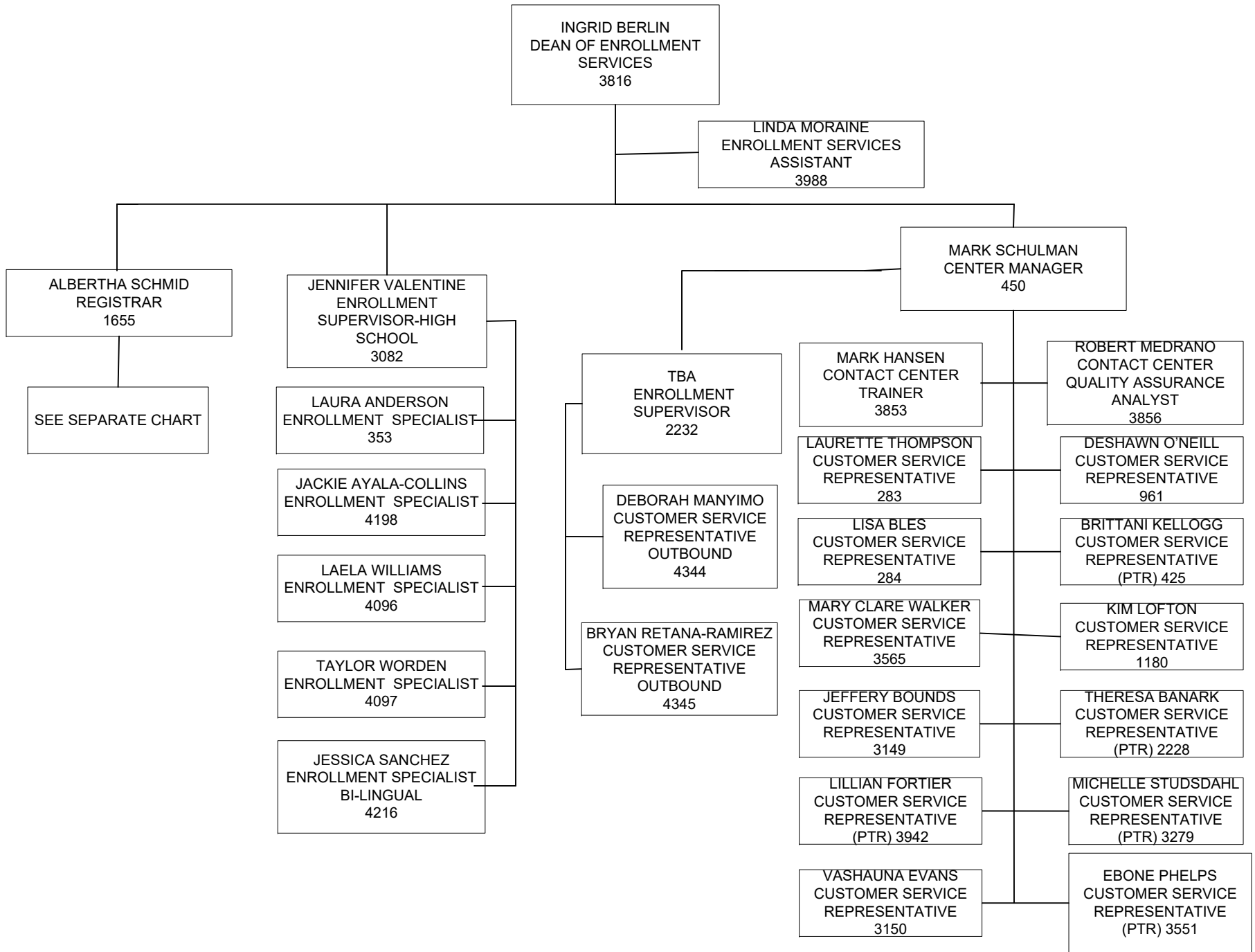

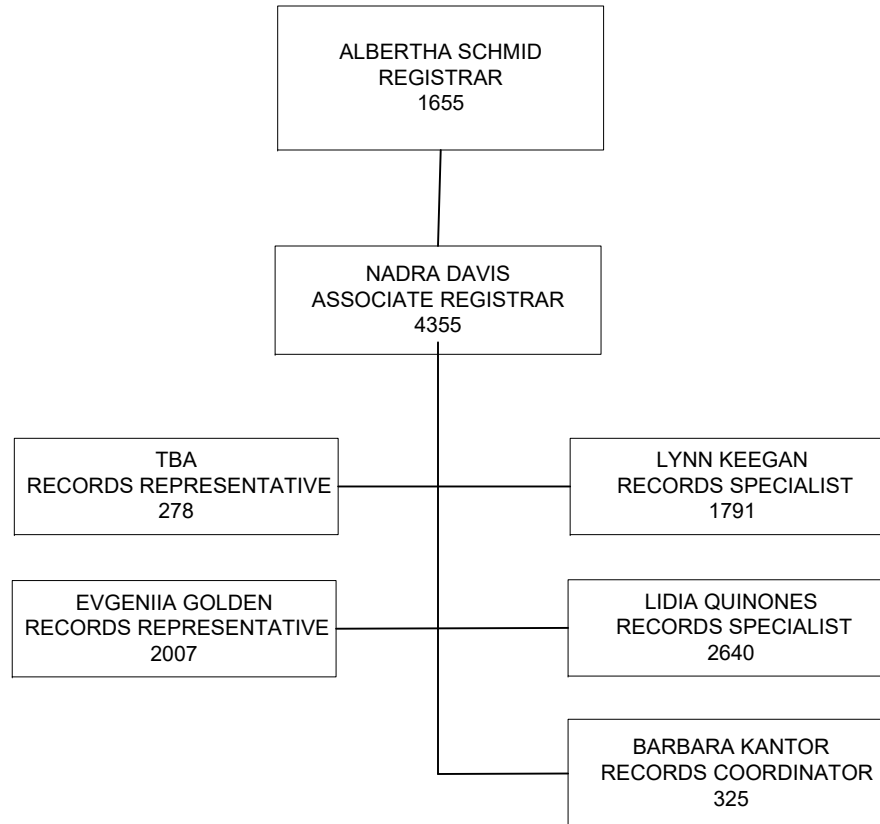



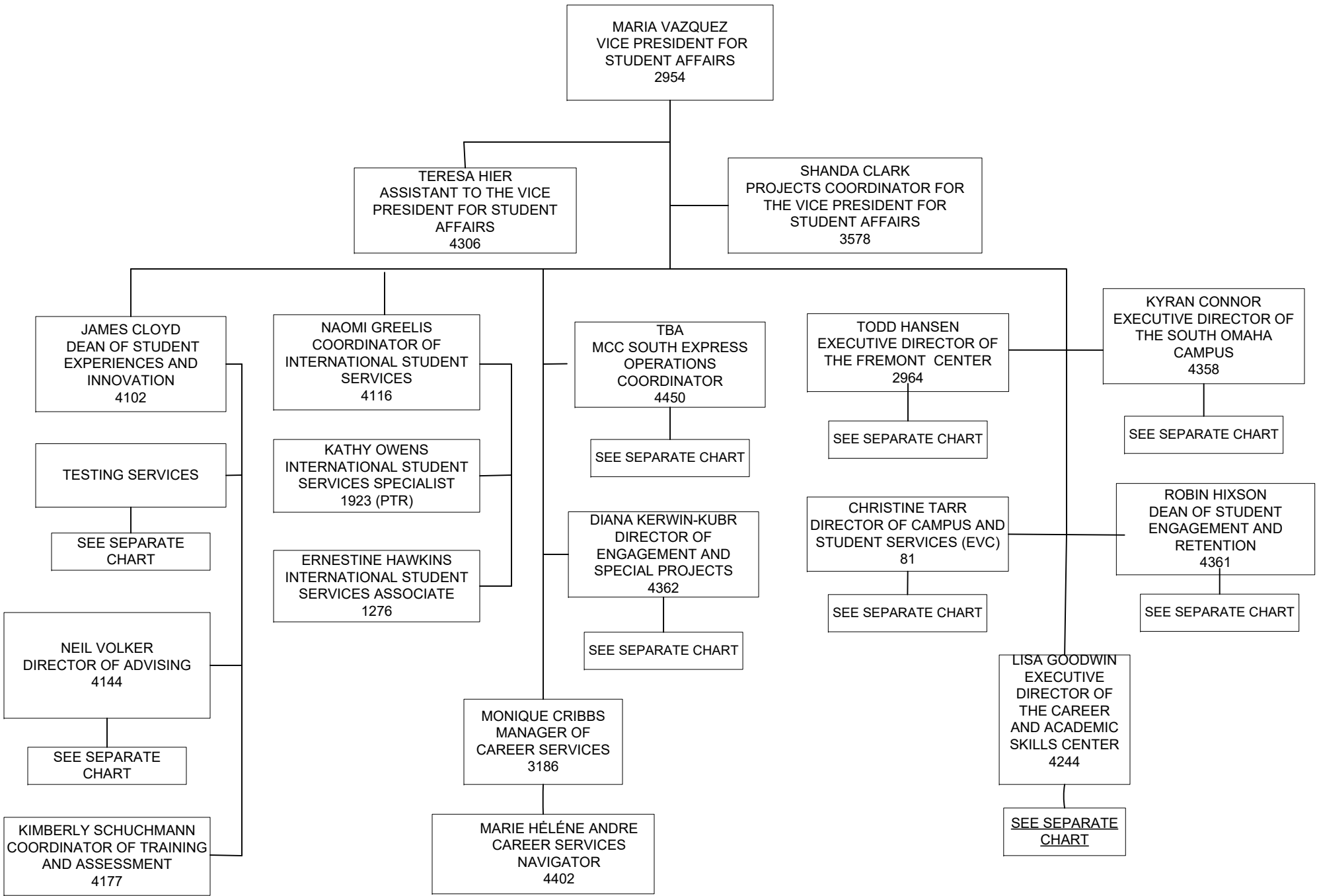

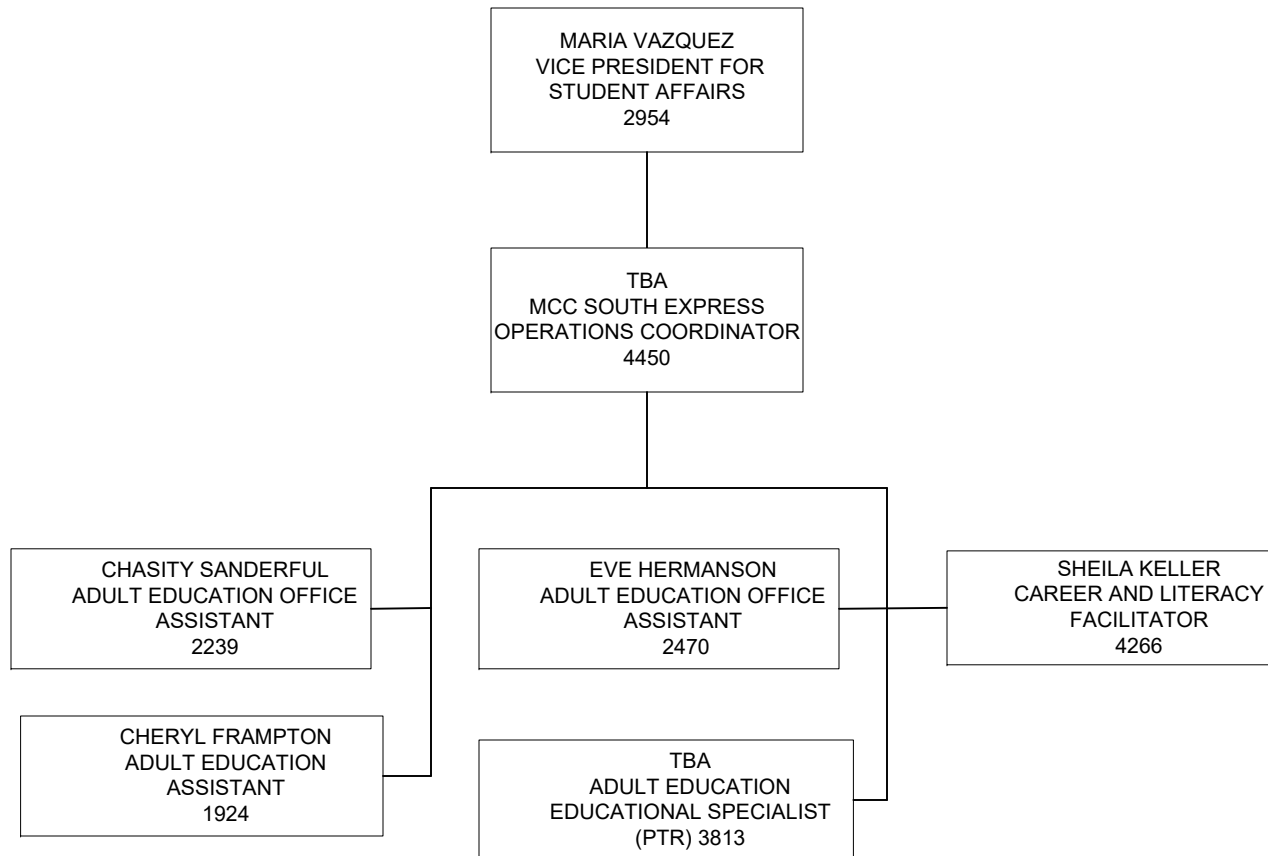

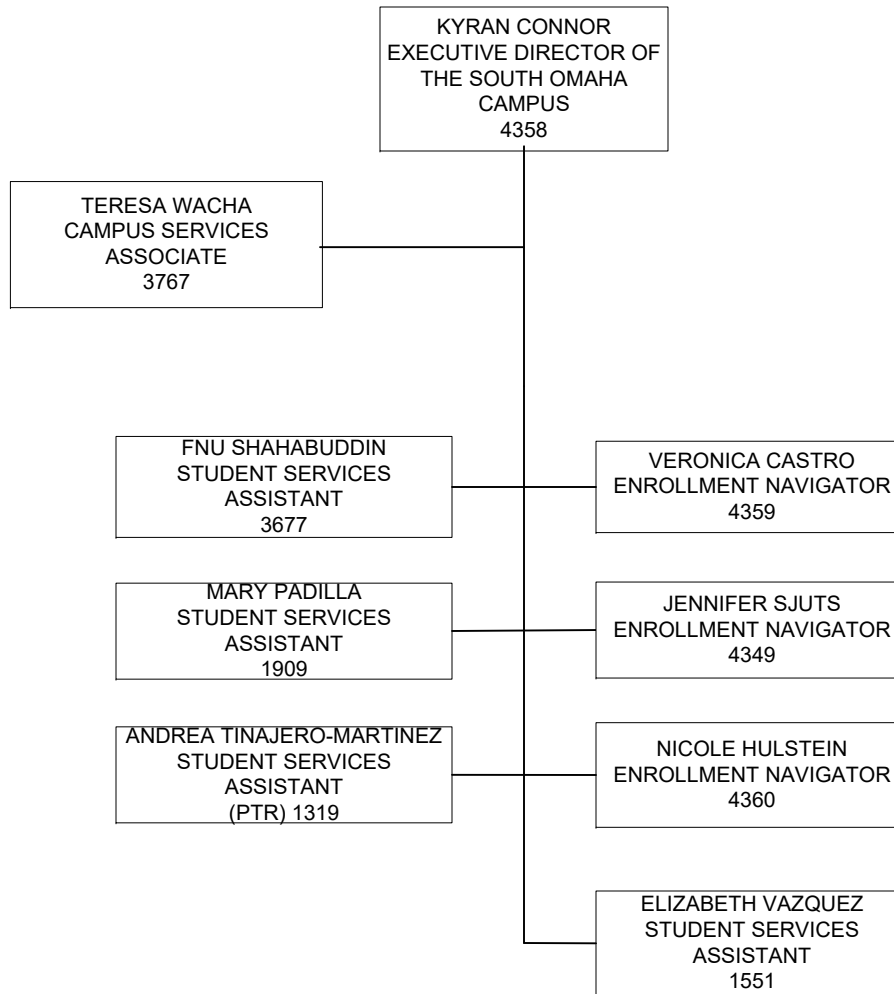

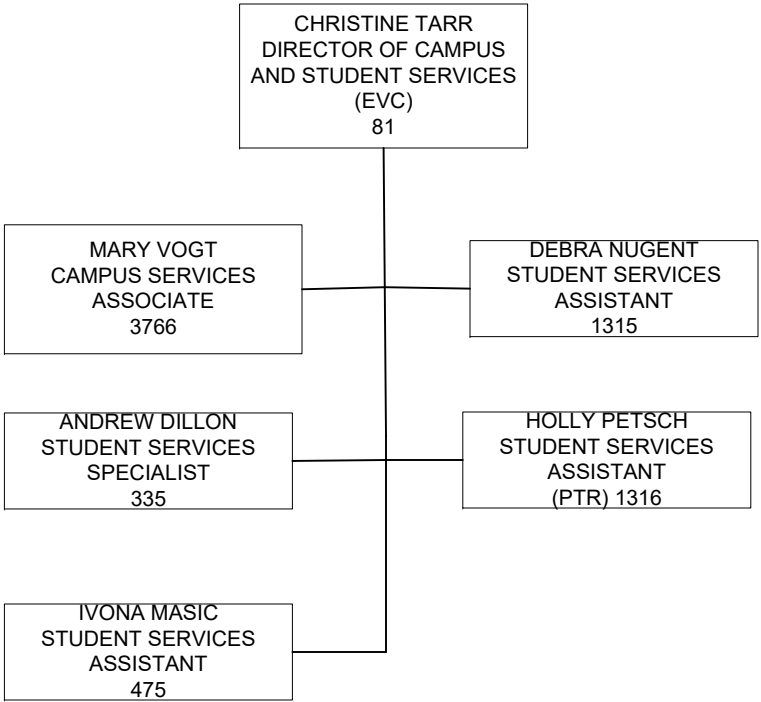

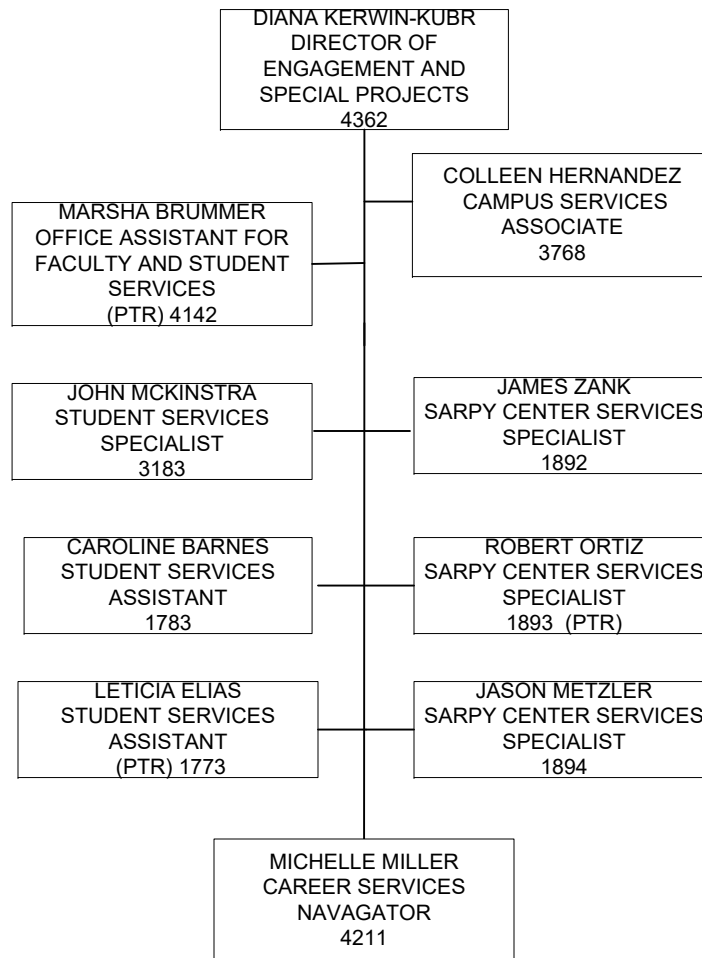

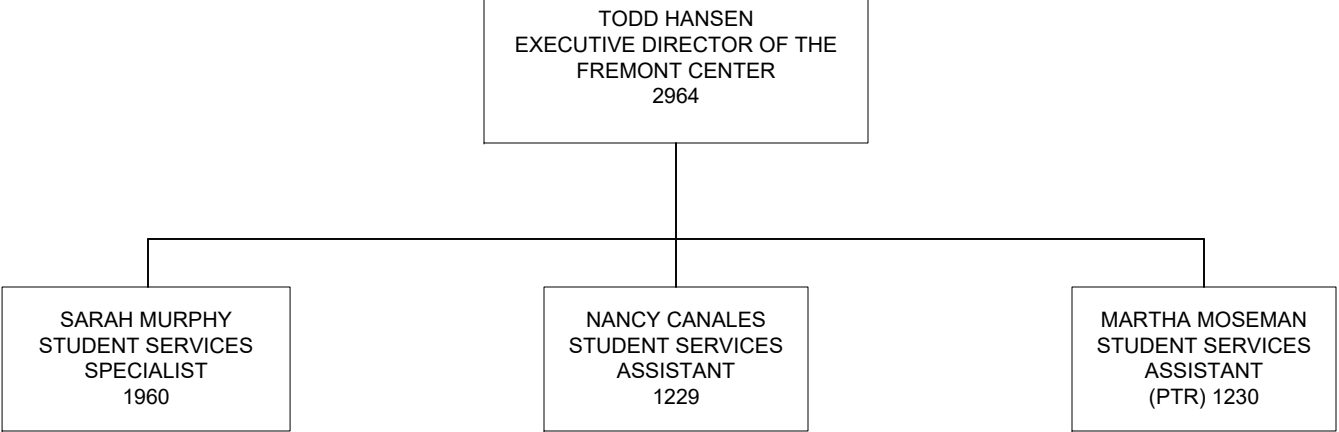

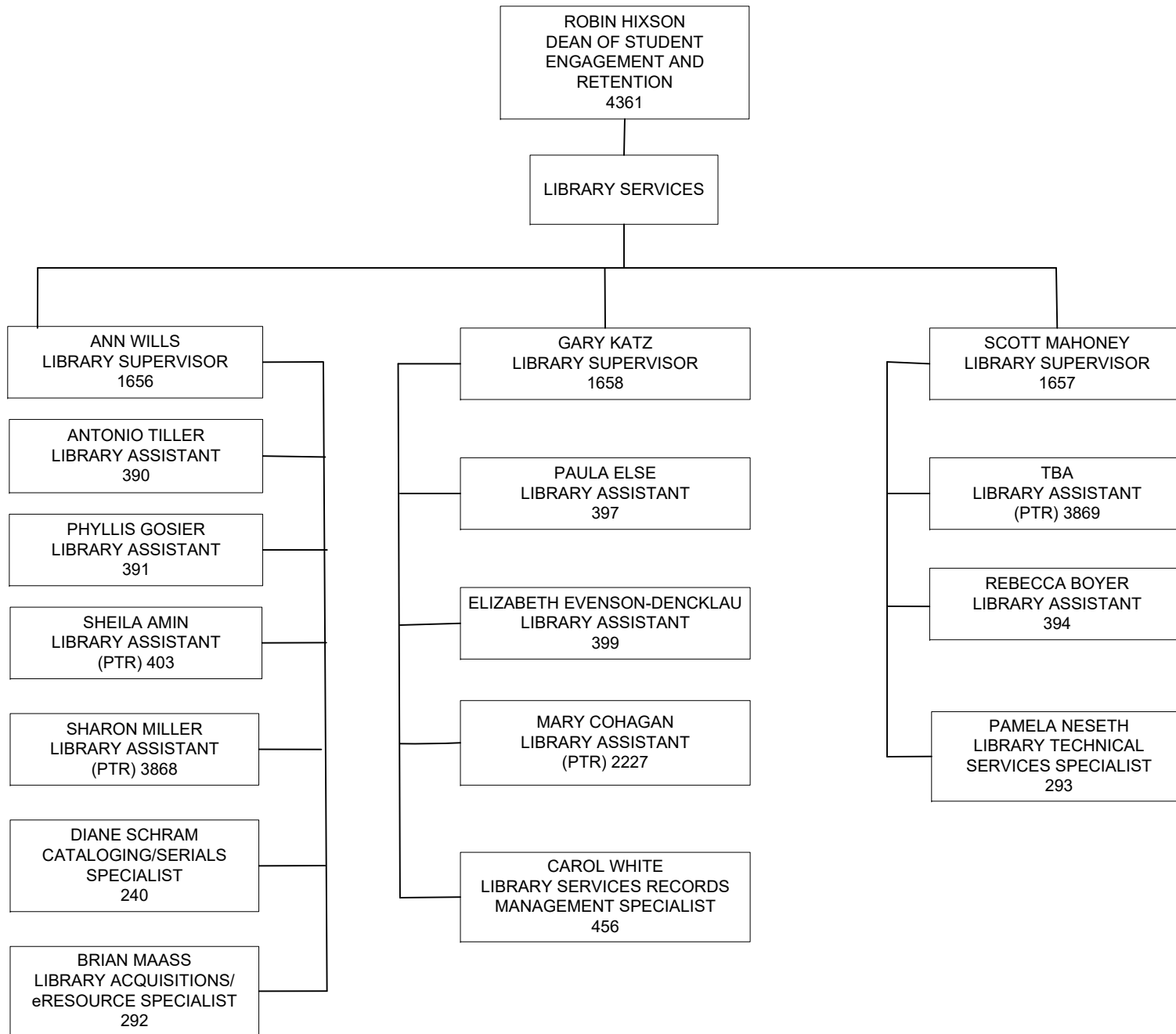

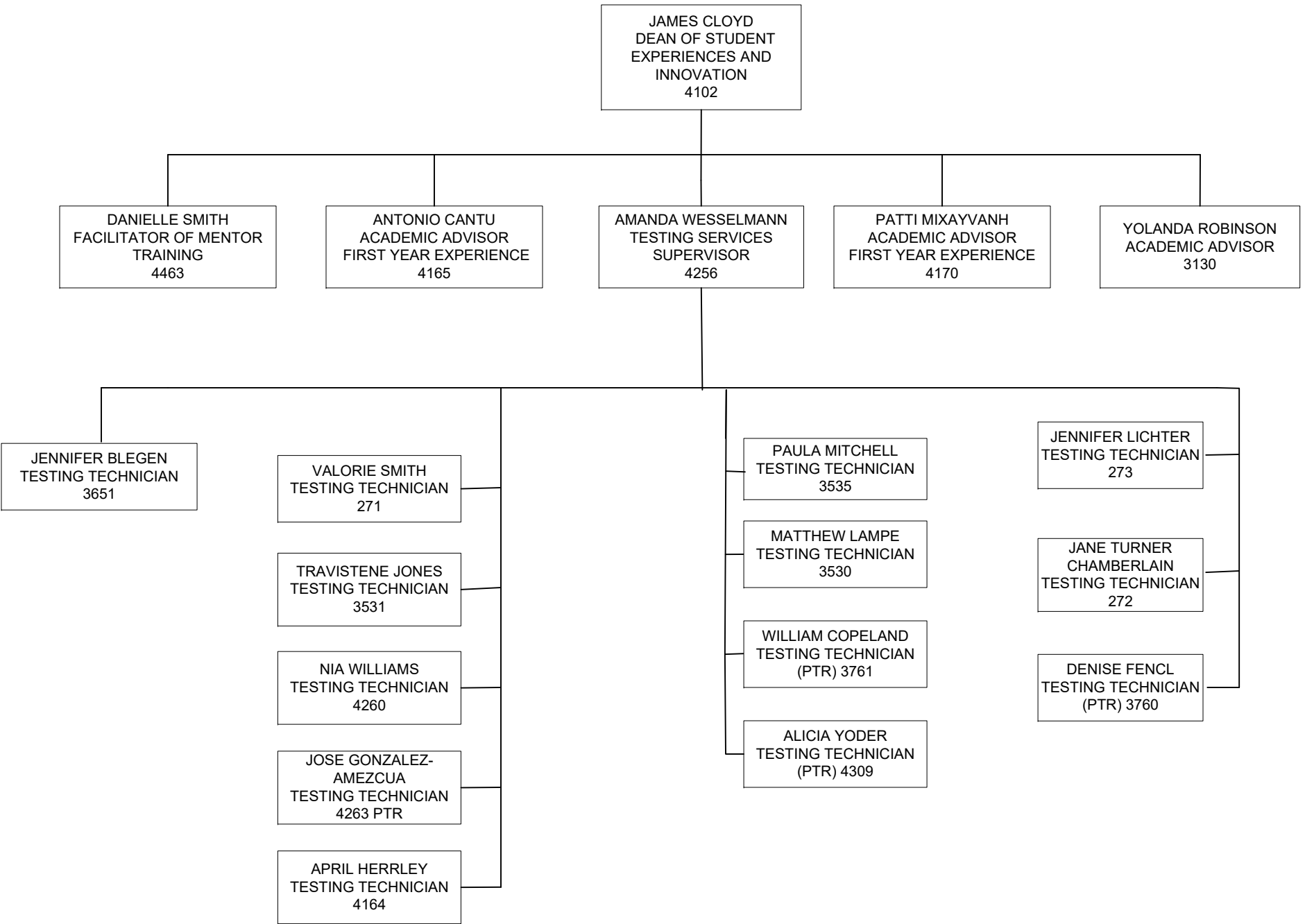



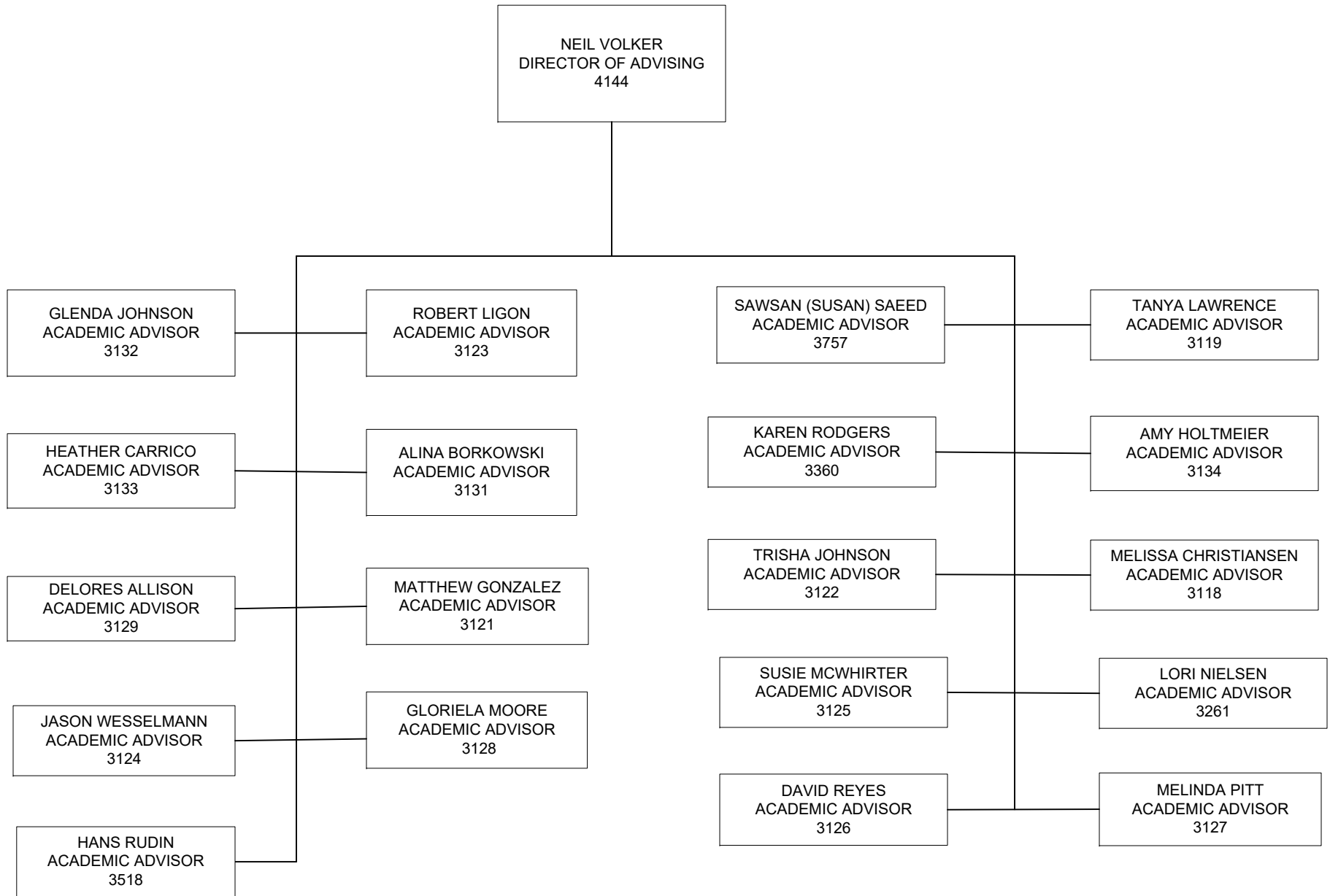

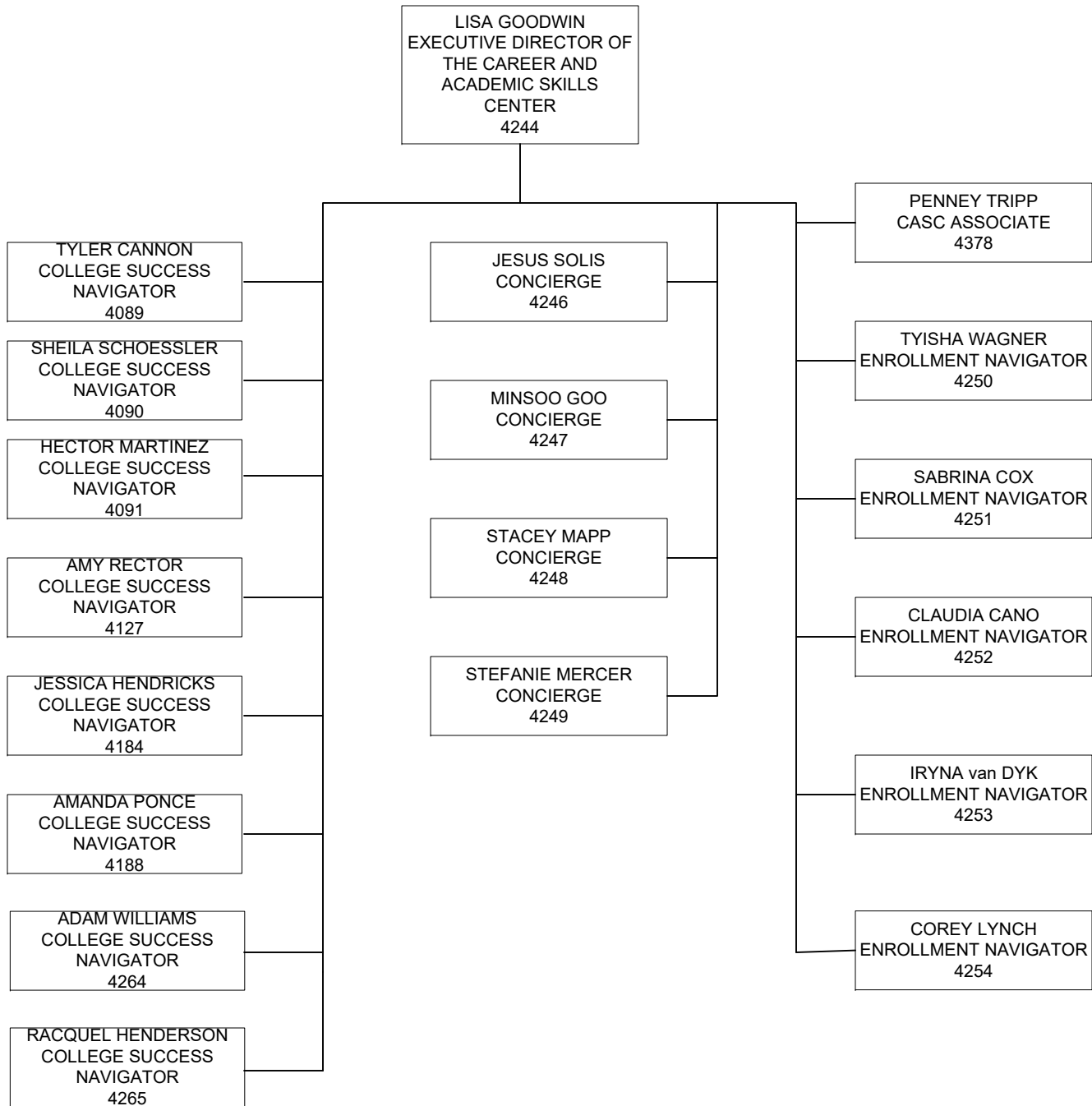

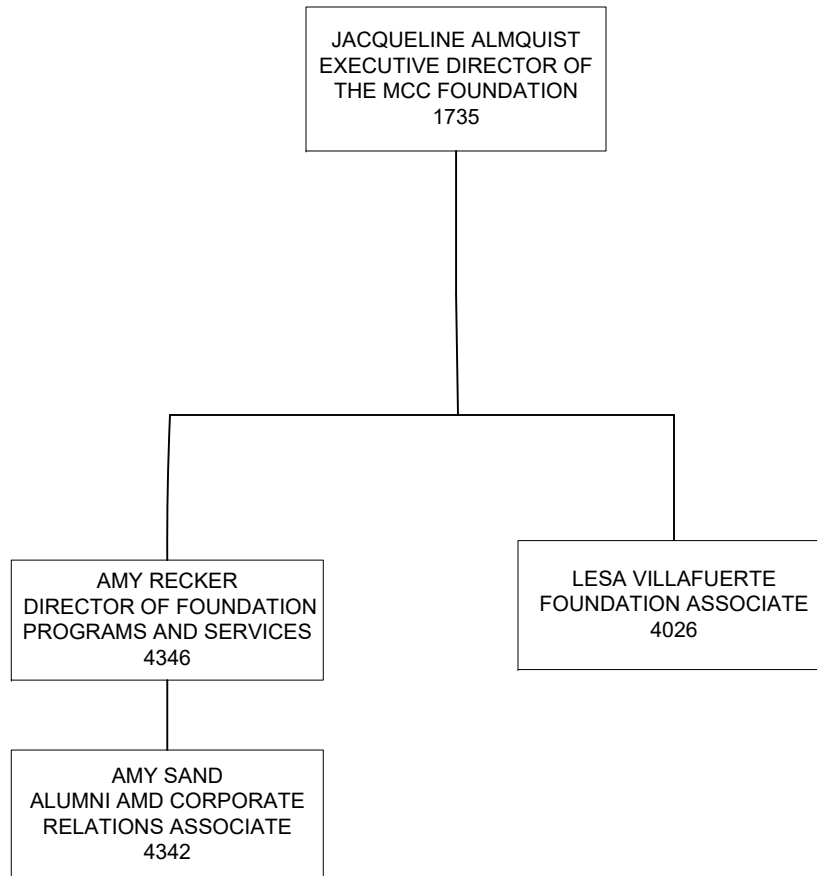

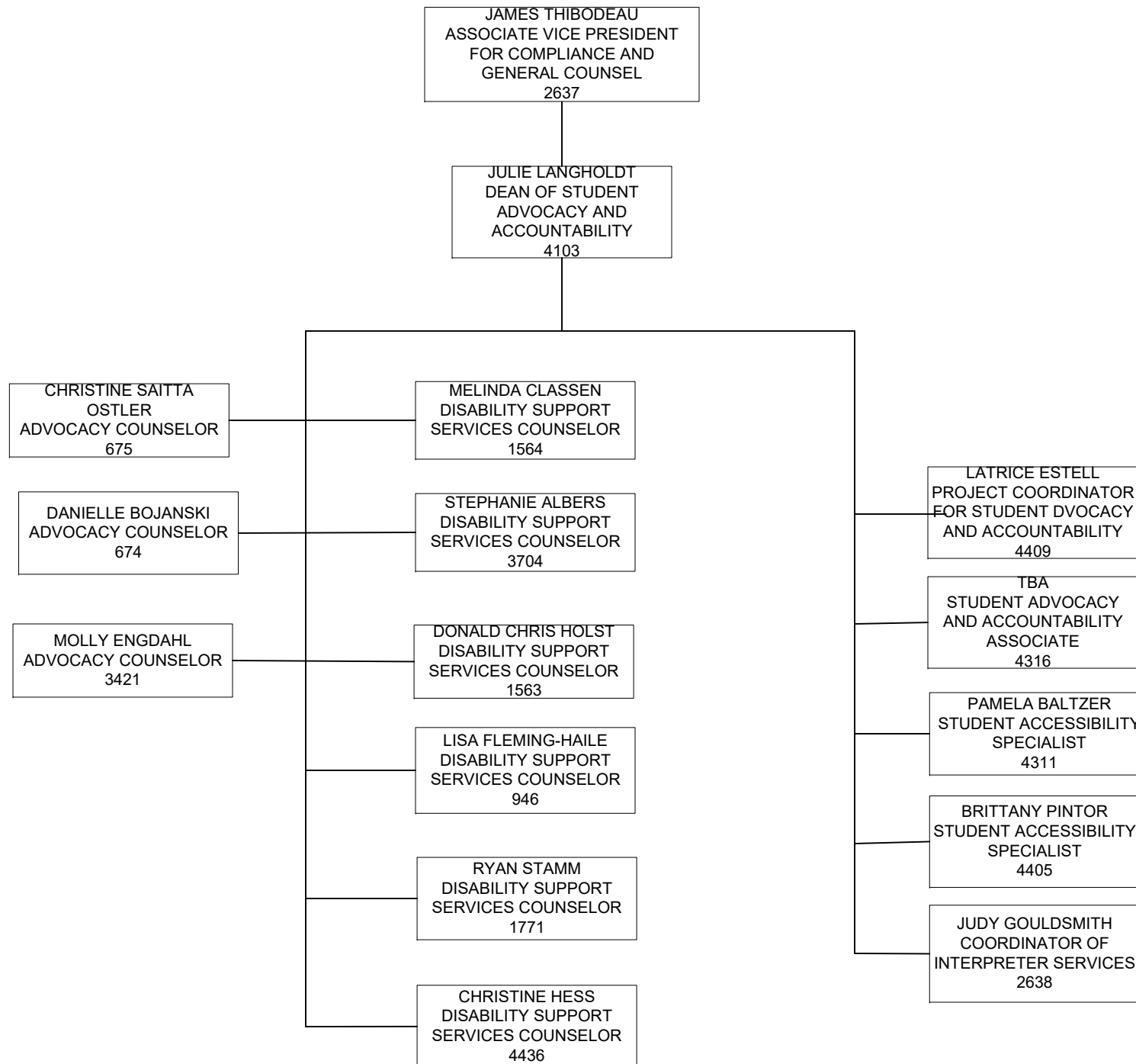

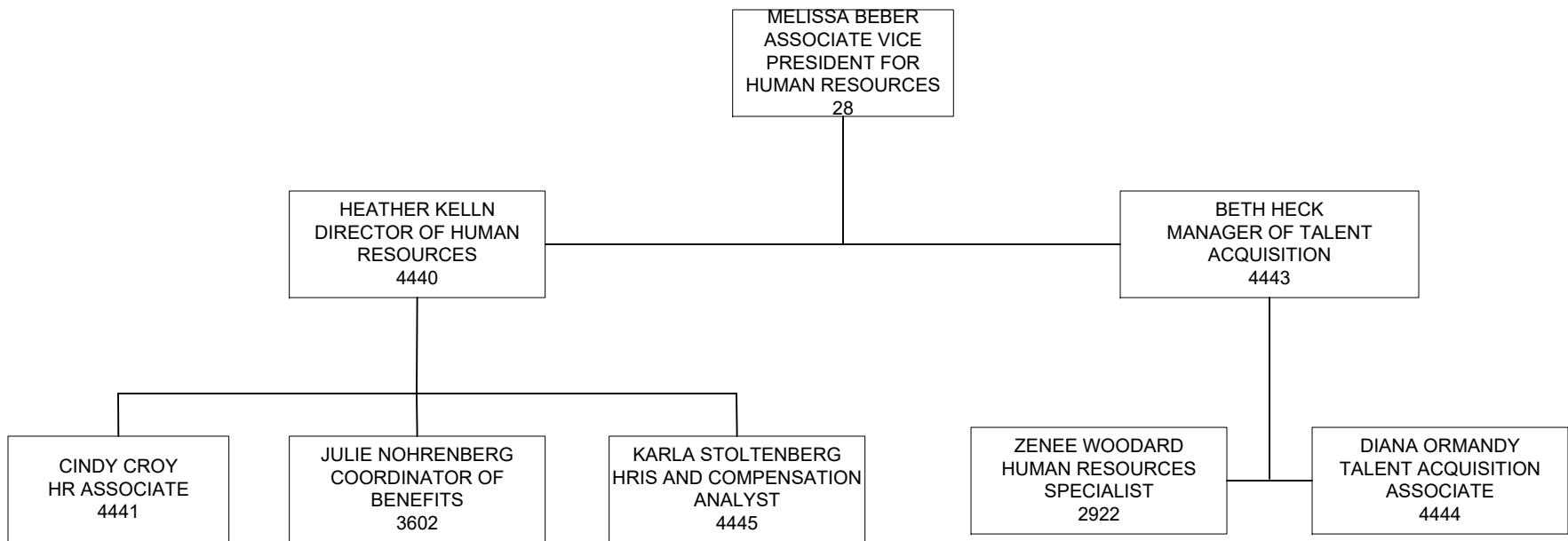

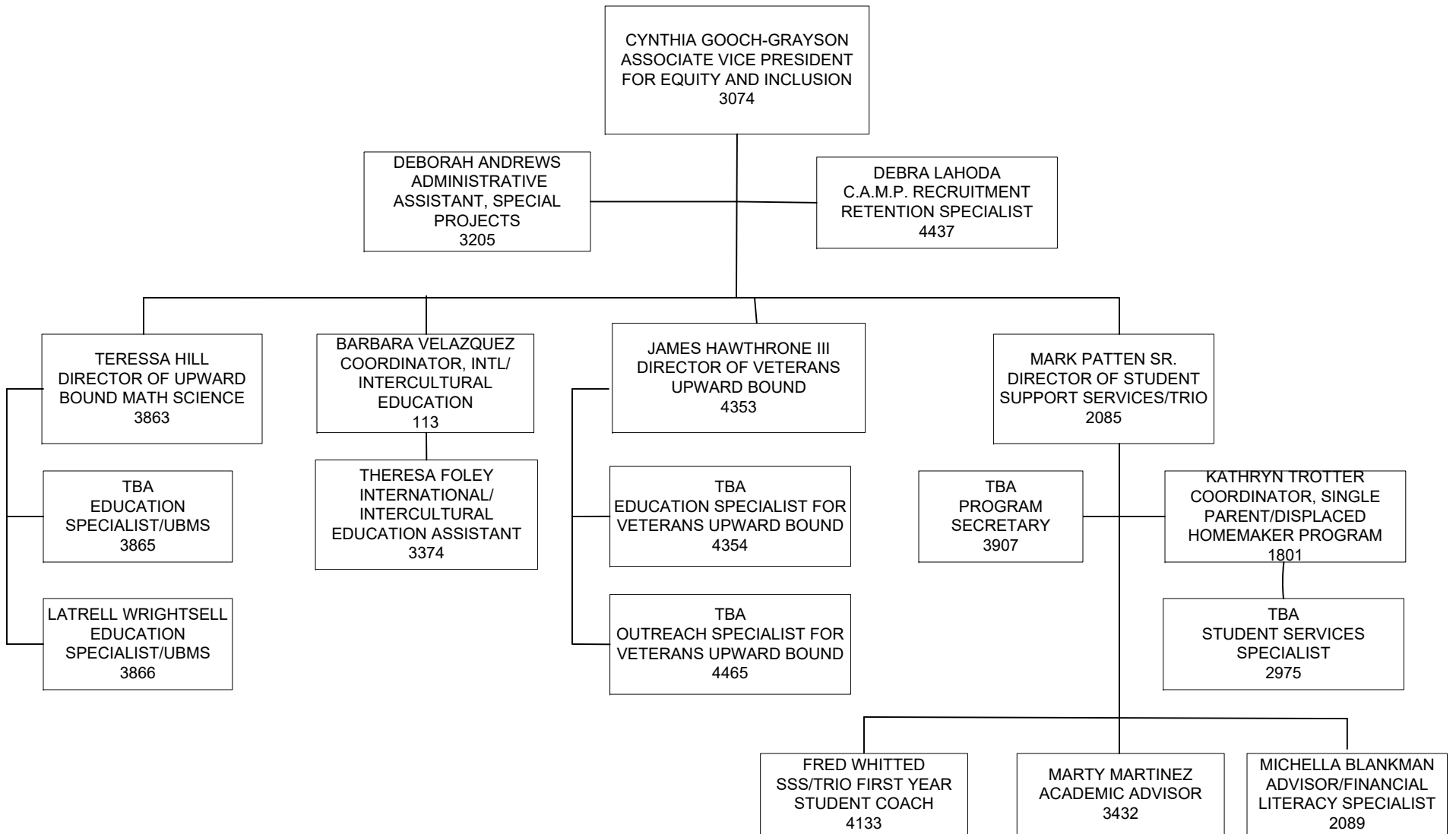

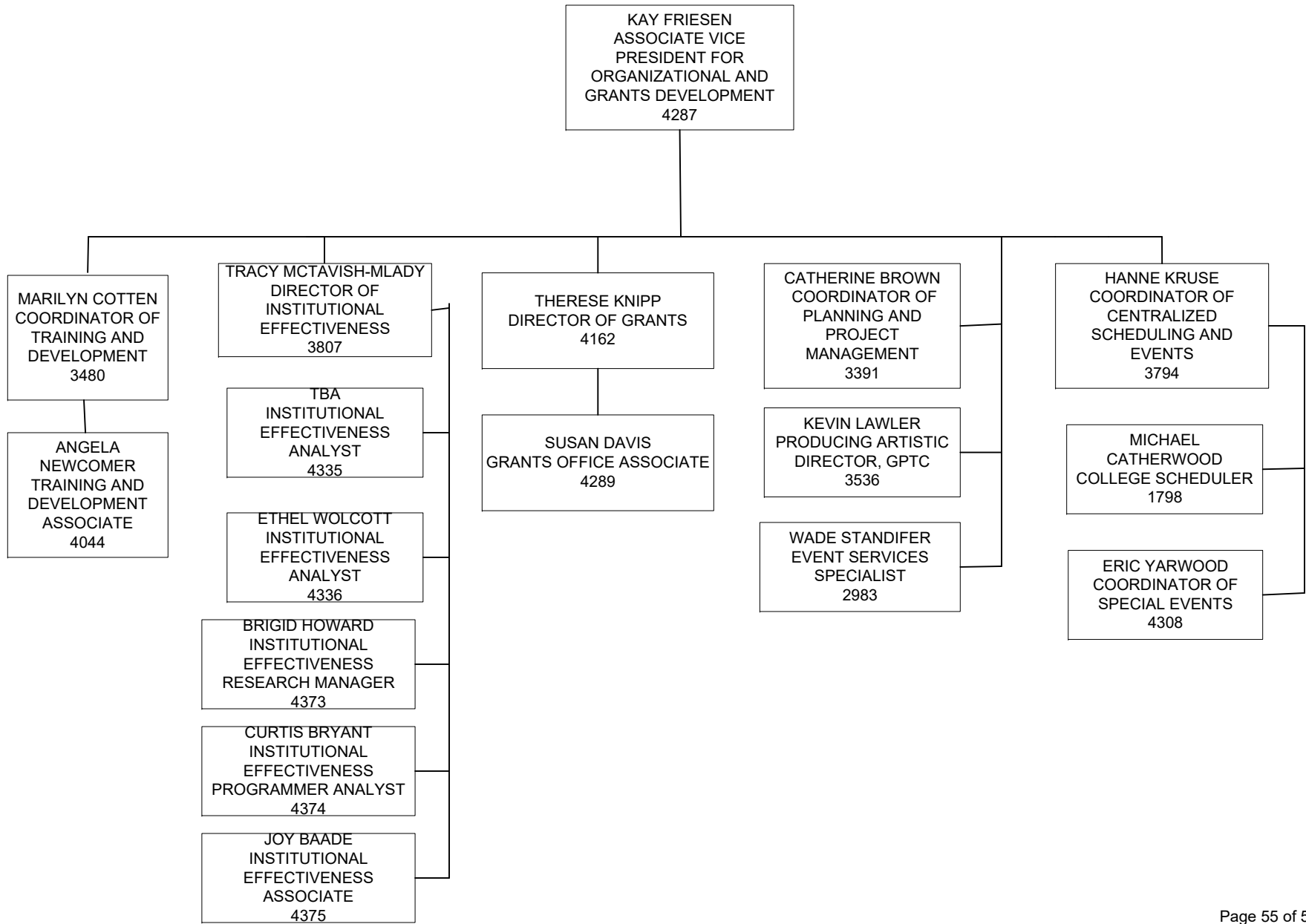

TOM PENSABENE  
ASSOCIATE VICE PRESIDENT FOR  
WORKFORCE AND IT INNOVATION  
1878

