

VIRGINIA SUSAN TRINKLE
DEAN OF HUMANITIES
AND THE ARTS
3001

ENGLISH

TBA
INSTRUCTOR
610

KRIS FULKERSON
INSTRUCTOR
614

ANDREA LANG
INSTRUCTOR
612

ERIN JOY
INSTRUCTOR
3027

STEVE LOVETT
INSTRUCTOR
3028

CHAD JORGENSEN
INSTRUCTOR
3489

SUSAN ELY
INSTRUCTOR
3513

AMANDA "DORA"
GERDING
INSTRUCTOR
3613

KIMBERLY ARMSTRONG
INSTRUCTOR
528

HELEN FOUNTAIN
INSTRUCTOR
529

JULES DESALVO
INSTRUCTOR
531

KATHERINE GUBBELS
INSTRUCTOR
2629

KYM SNELLING
INSTRUCTOR
568

KATIE HUPP
INSTRUCTOR/WRITING
CENTER COORDINATOR
2630

AMY RECTOR
INSTRUCTOR
4519

RALPH HOOVER
INSTRUCTOR
570

ELIZABETH KAY
INSTRUCTOR
569

SARAH STAROSKA
INSTRUCTOR
3614

BRETT MERTINS
INSTRUCTOR
2814

MELISSA TAYLES
INSTRUCTOR
3268

MARNI VALERIO
INSTRUCTOR
3824

SPEECH

MARY UMBERGER
INSTRUCTOR
530

CINDY STOVER
INSTRUCTOR
2247

KAMBIZ JAMSHIDI
INSTRUCTOR
3271

ANDREA IACCHERI
ENGLISH/SPEECH
1913

SANA AMOURA
ENGLISH/SPEECH
642

PHILOSOPHY

BONNIEJEAN KURLE
INSTRUCTOR
490

JANET MCCARTHY
INSTRUCTOR
3034

HUMANITIES

LAURA CHAMBERS
INSTRUCTOR
491

MICHAEL FLESCH
DEAN OF MATH AND
NATURAL SCIENCES
3078

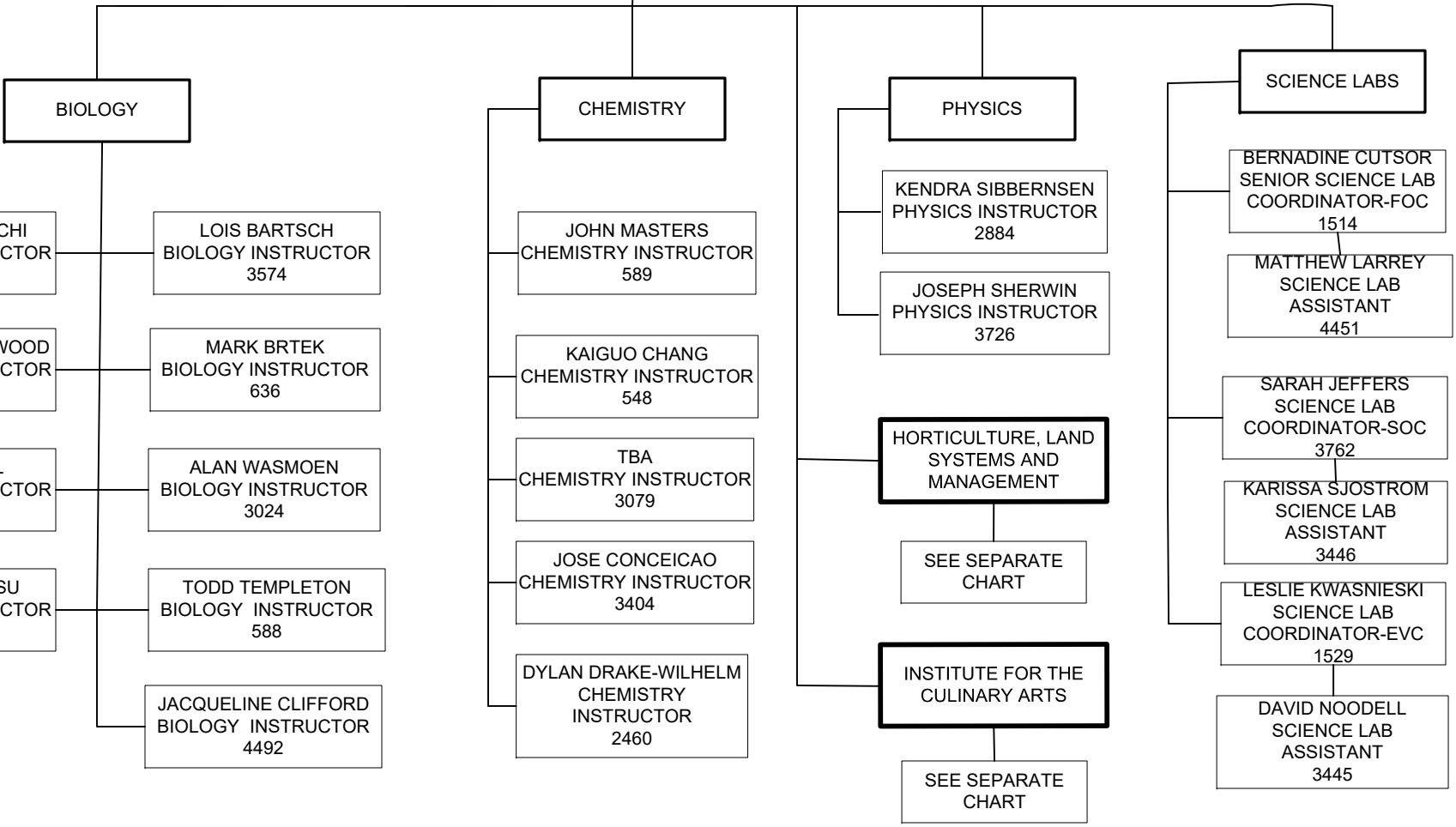
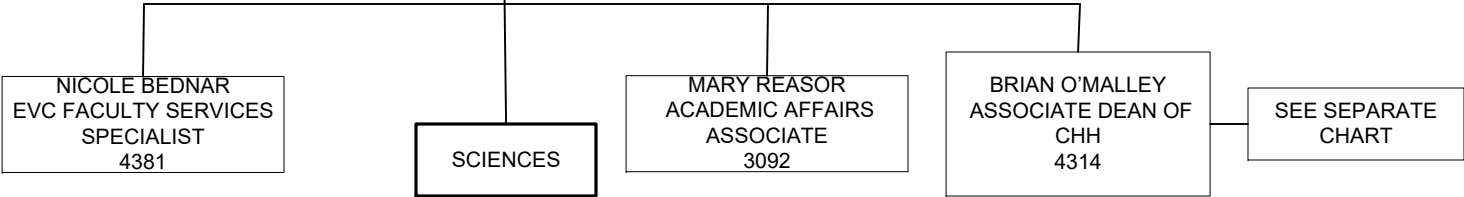

MIKE FLESCH
DEAN OF MATH AND
NATURAL SCIENCES
CONTINUED

MATHEMATICS

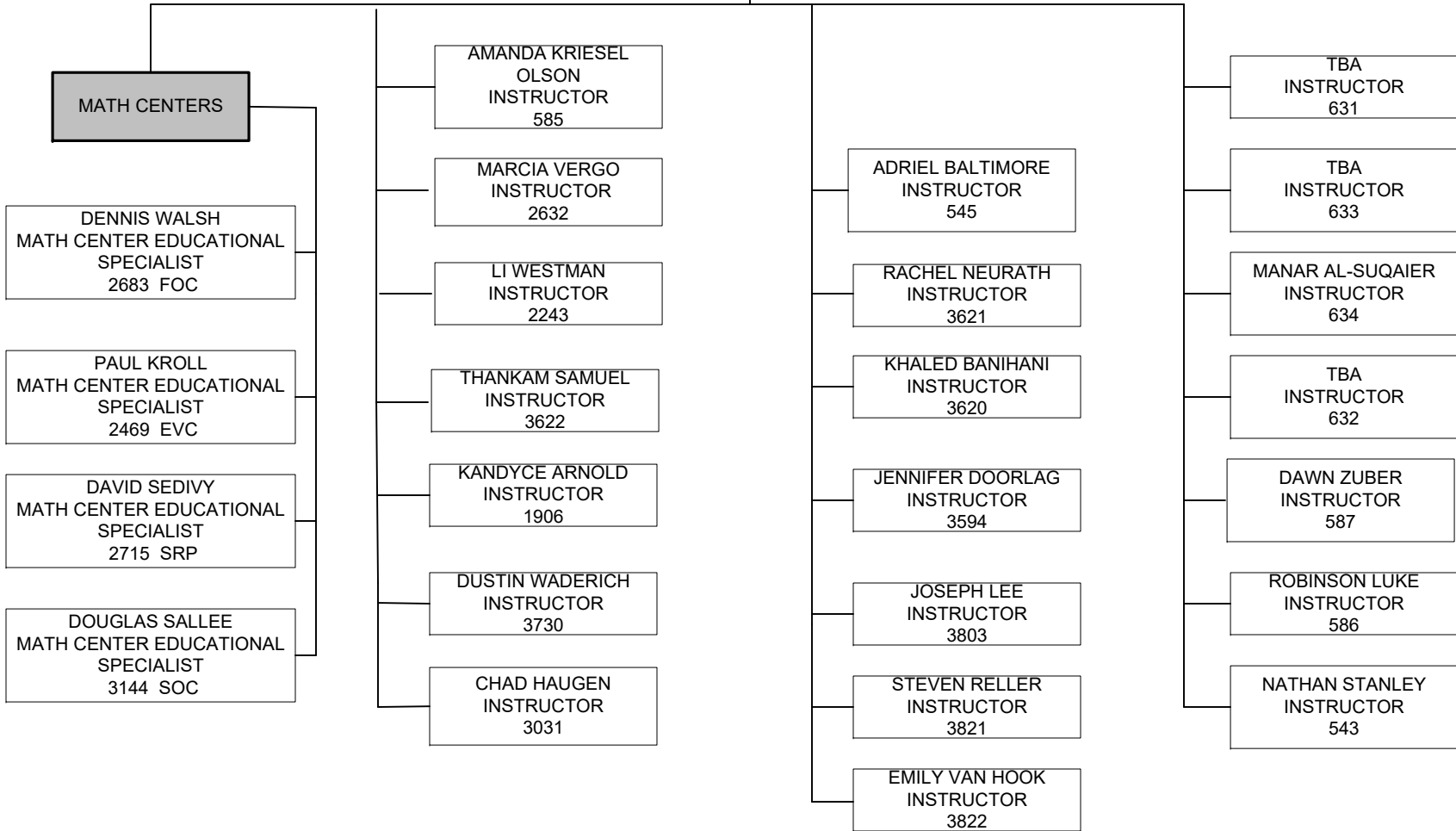

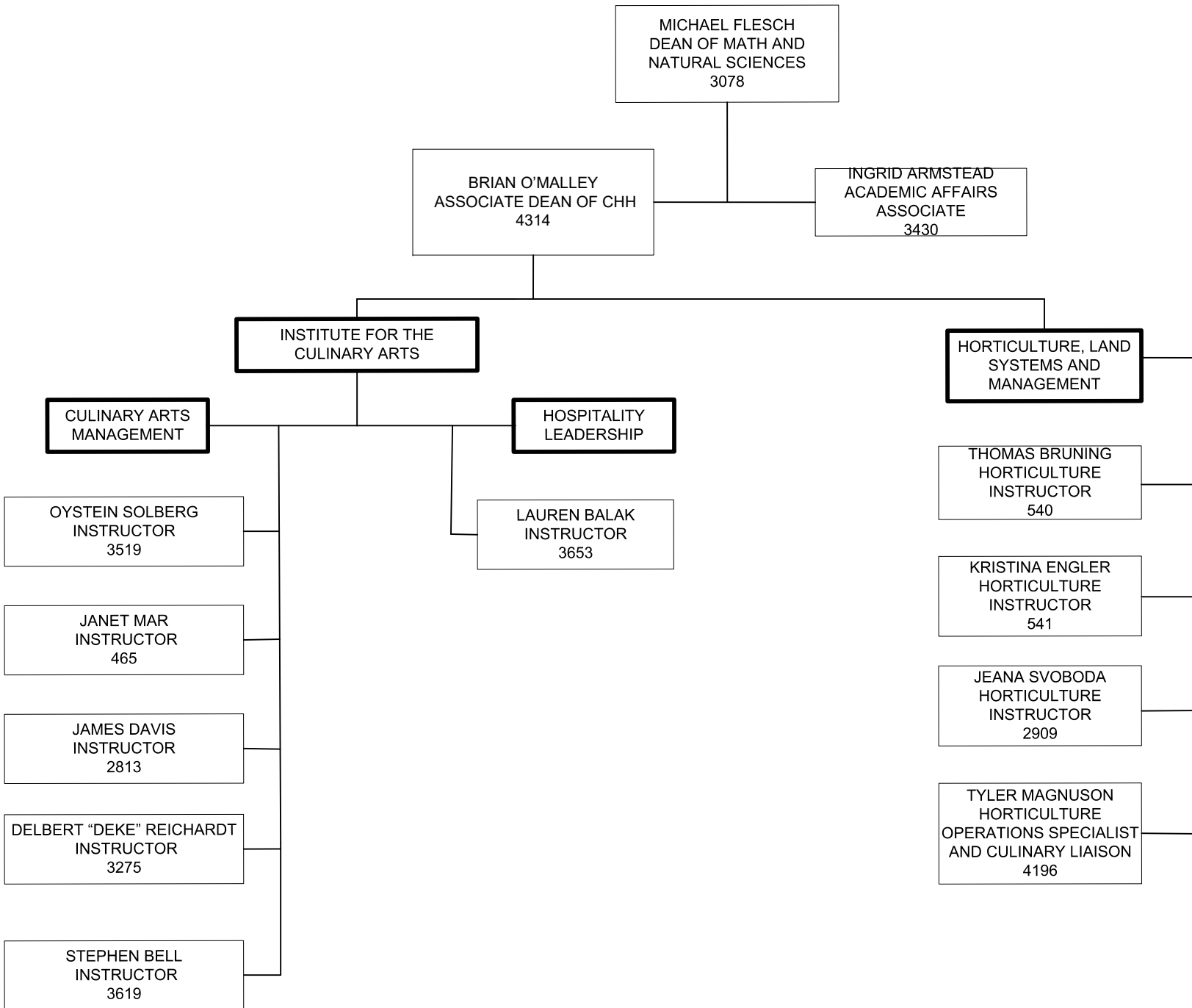

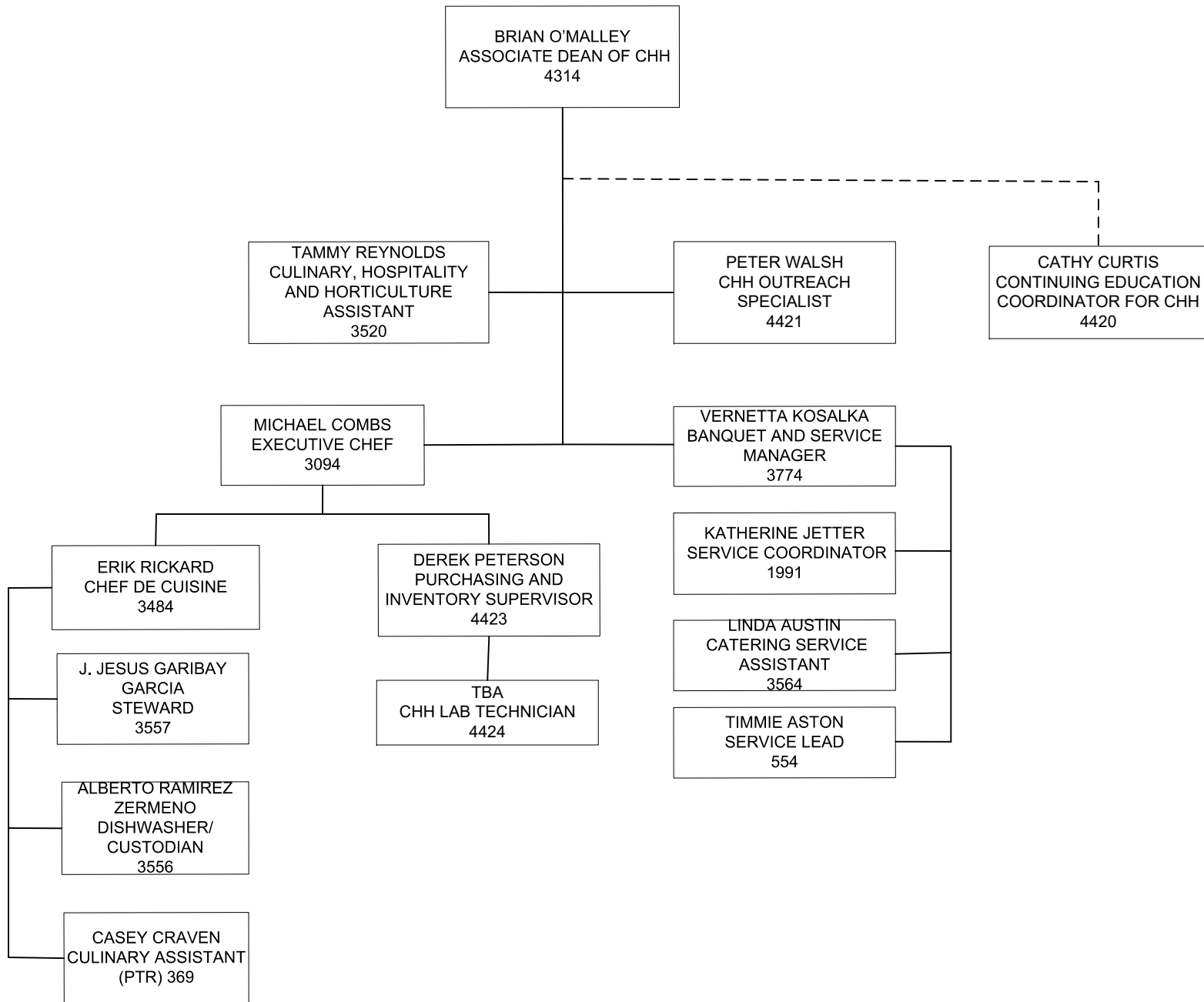

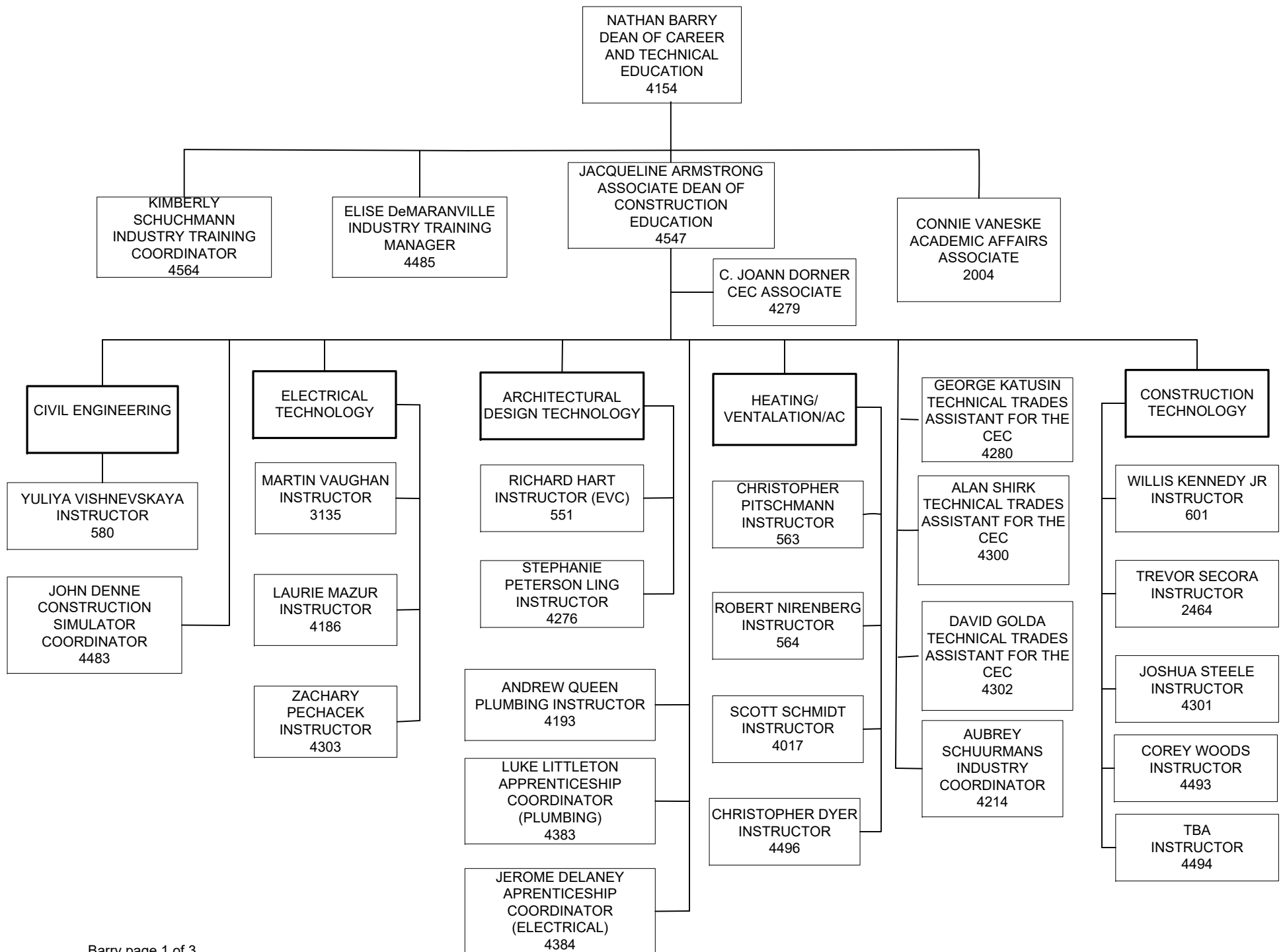

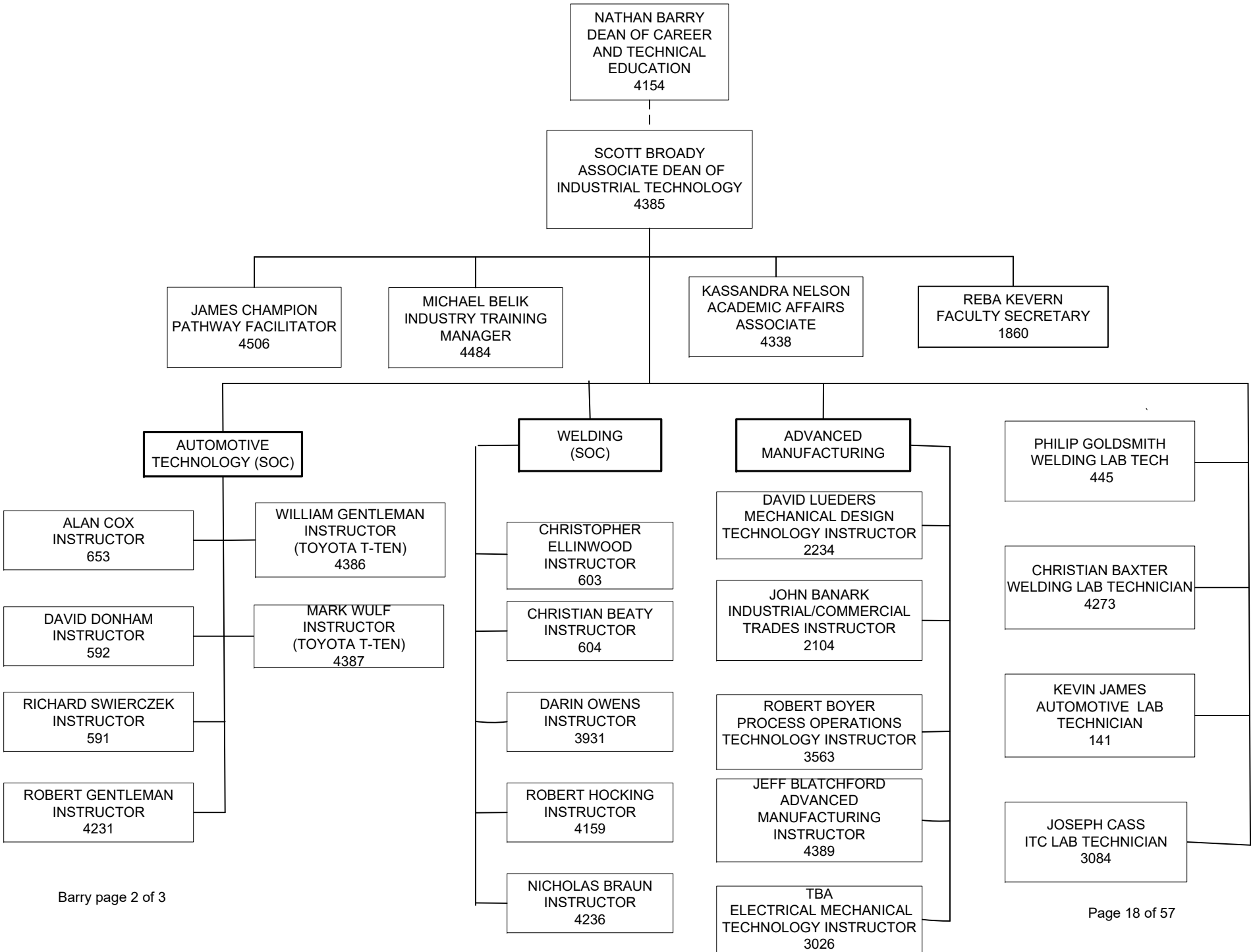

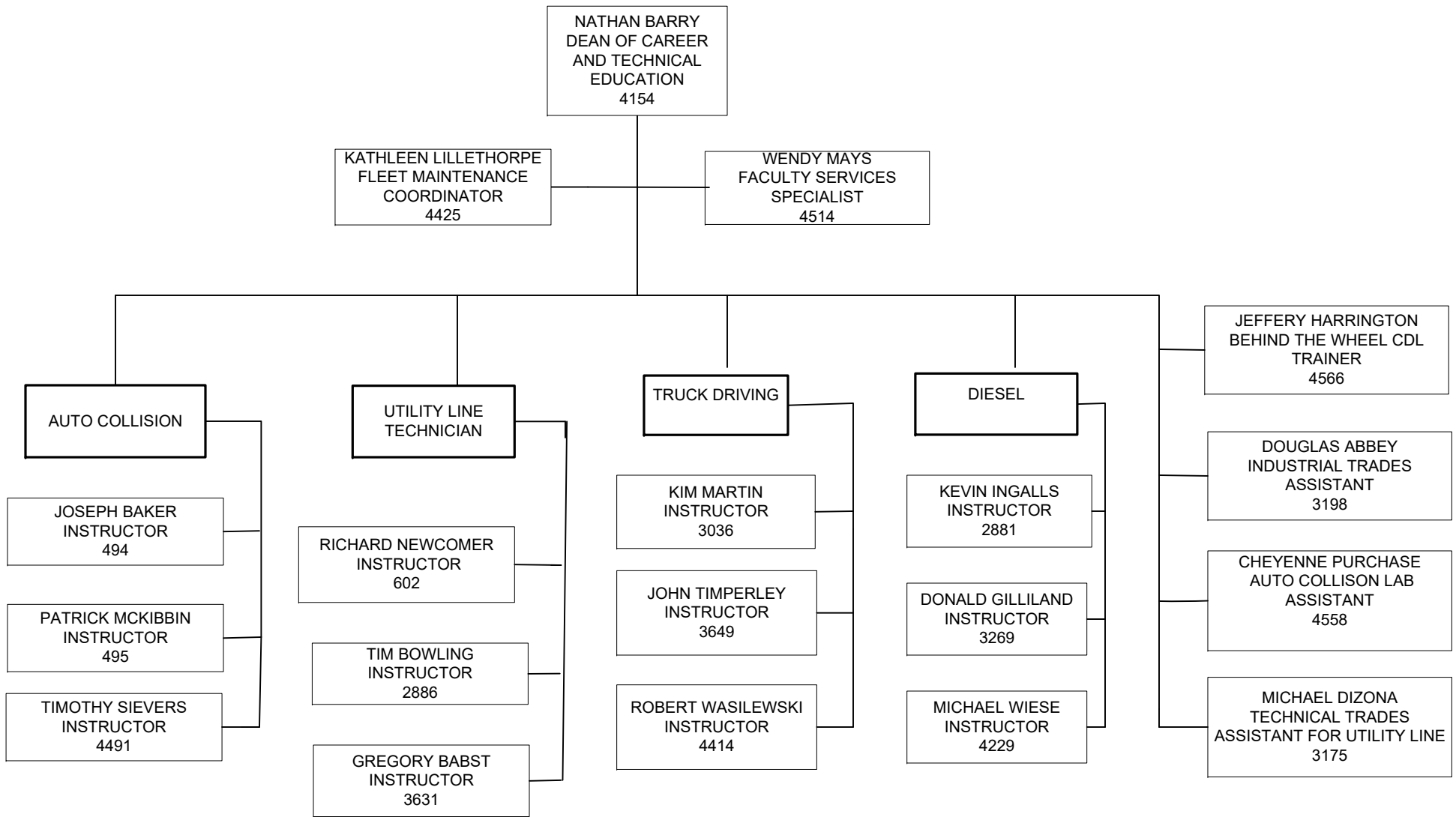

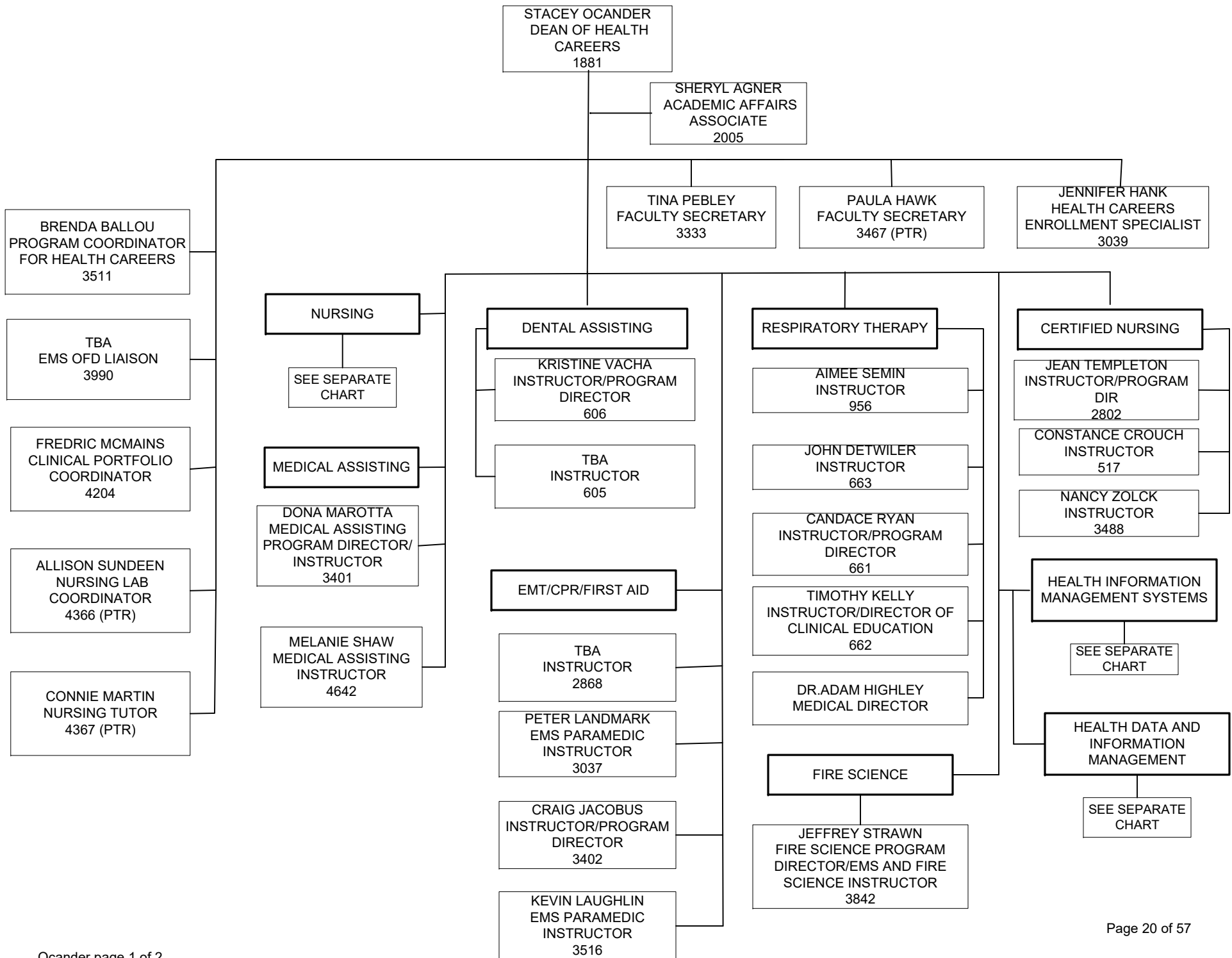

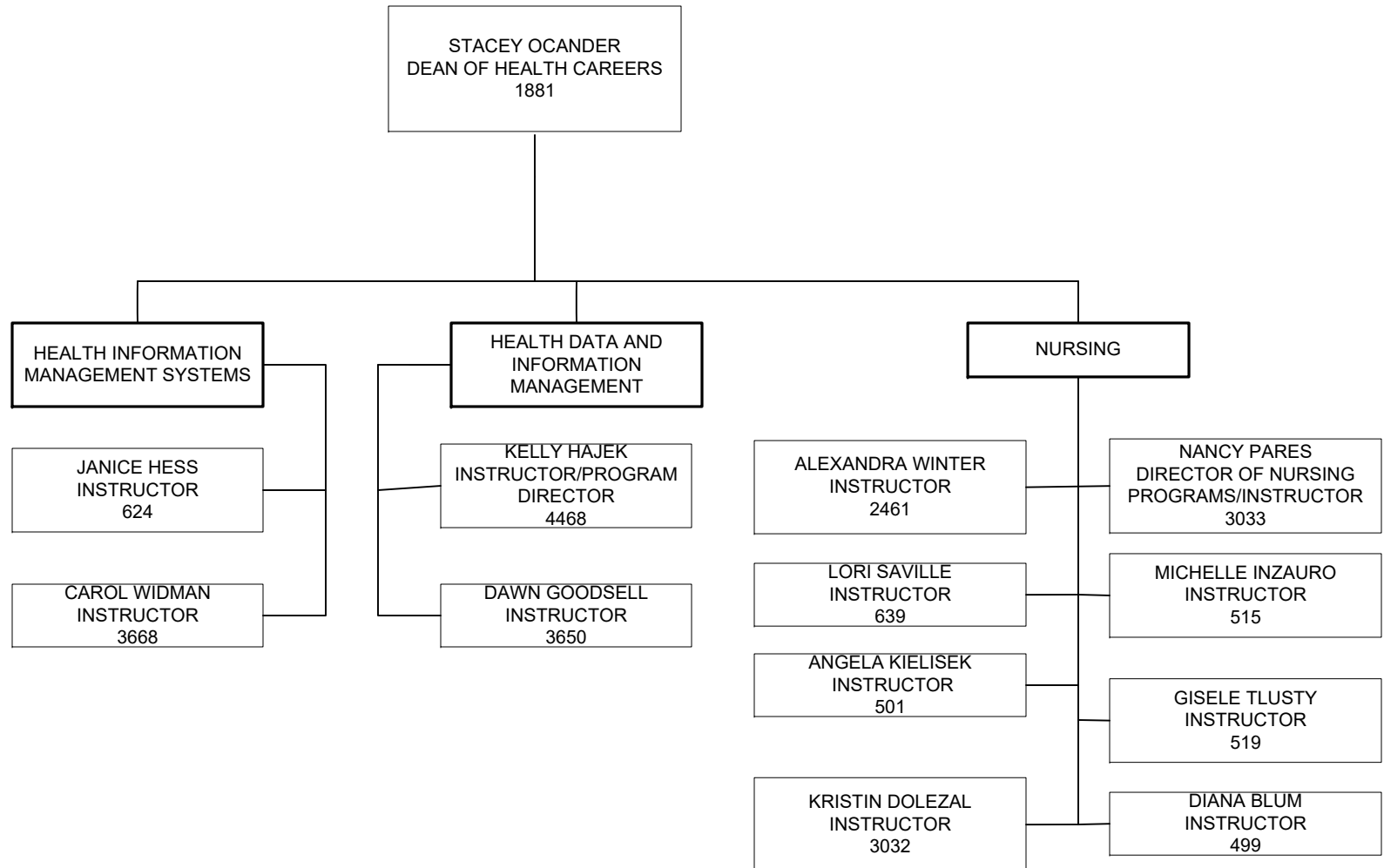

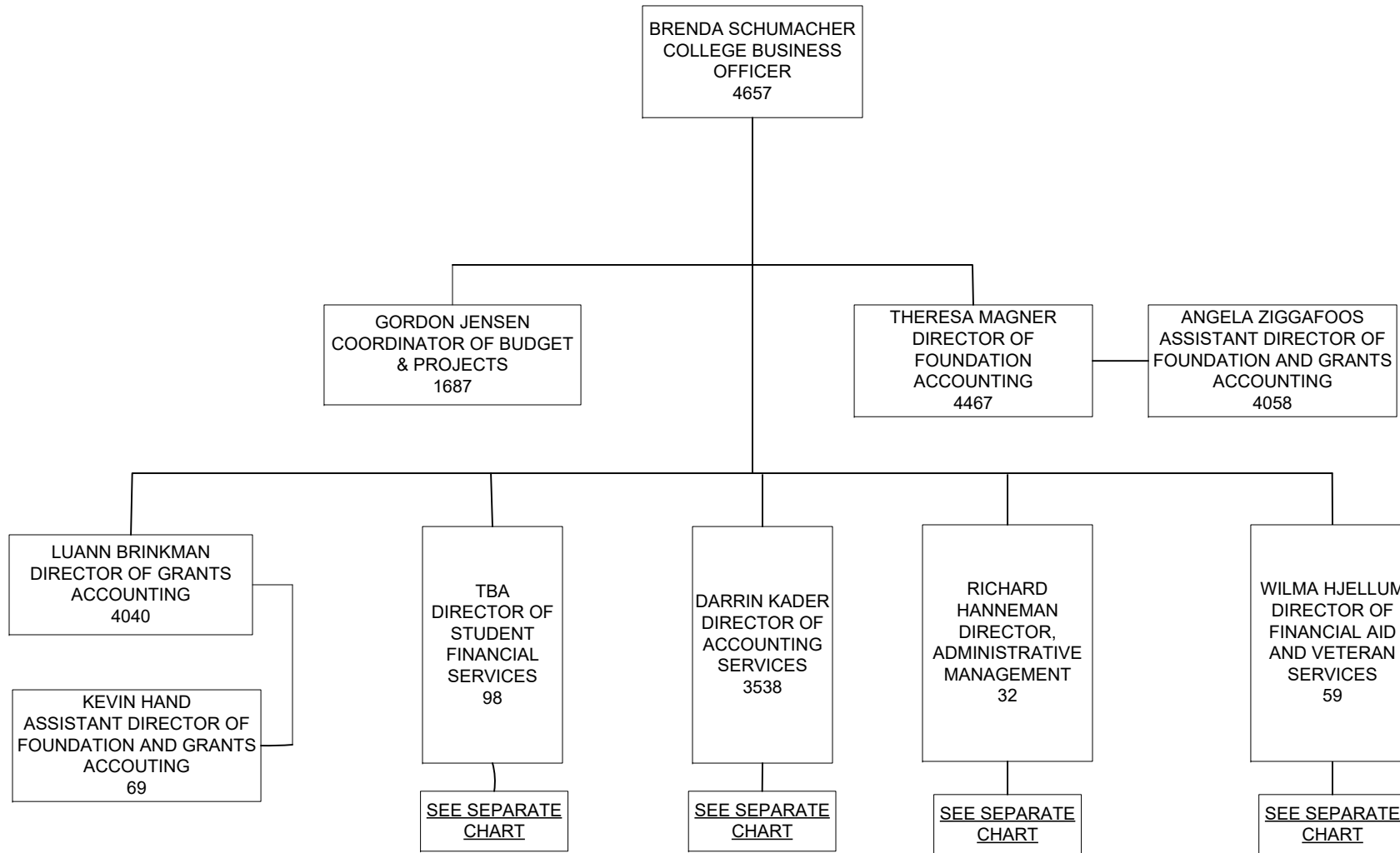

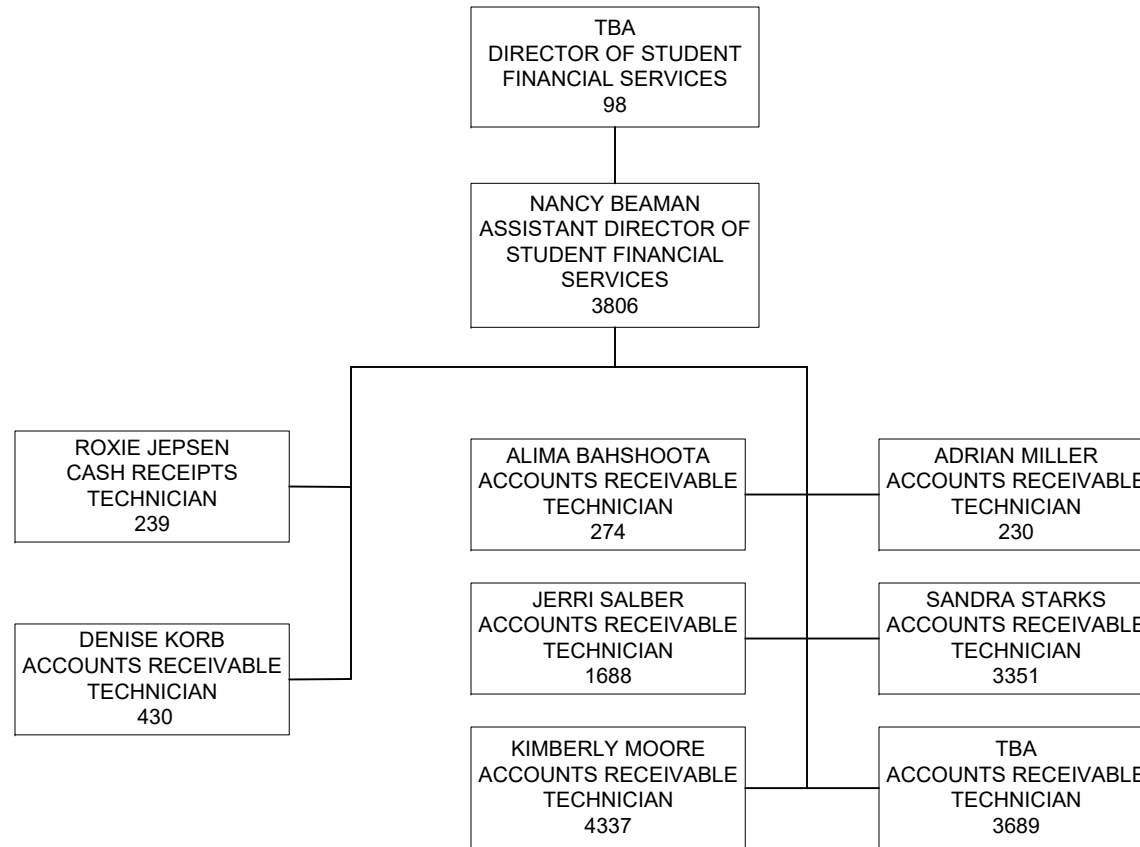

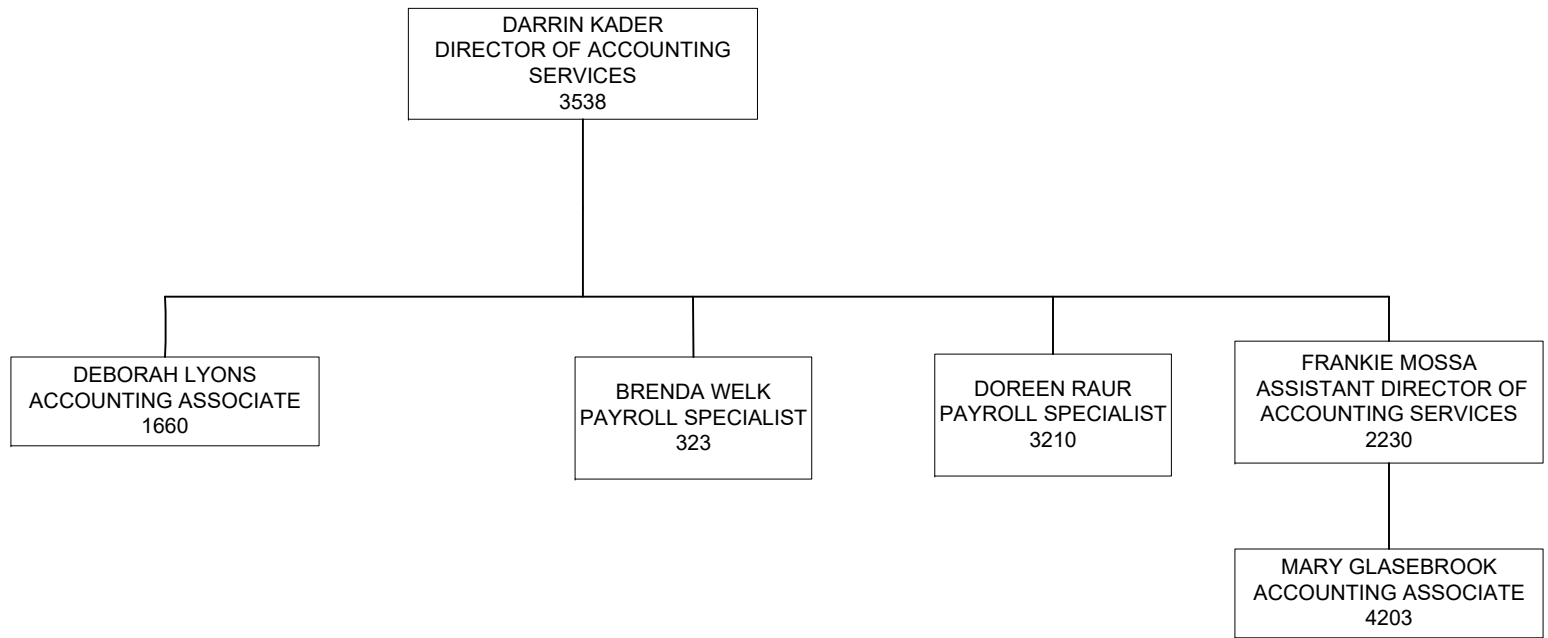

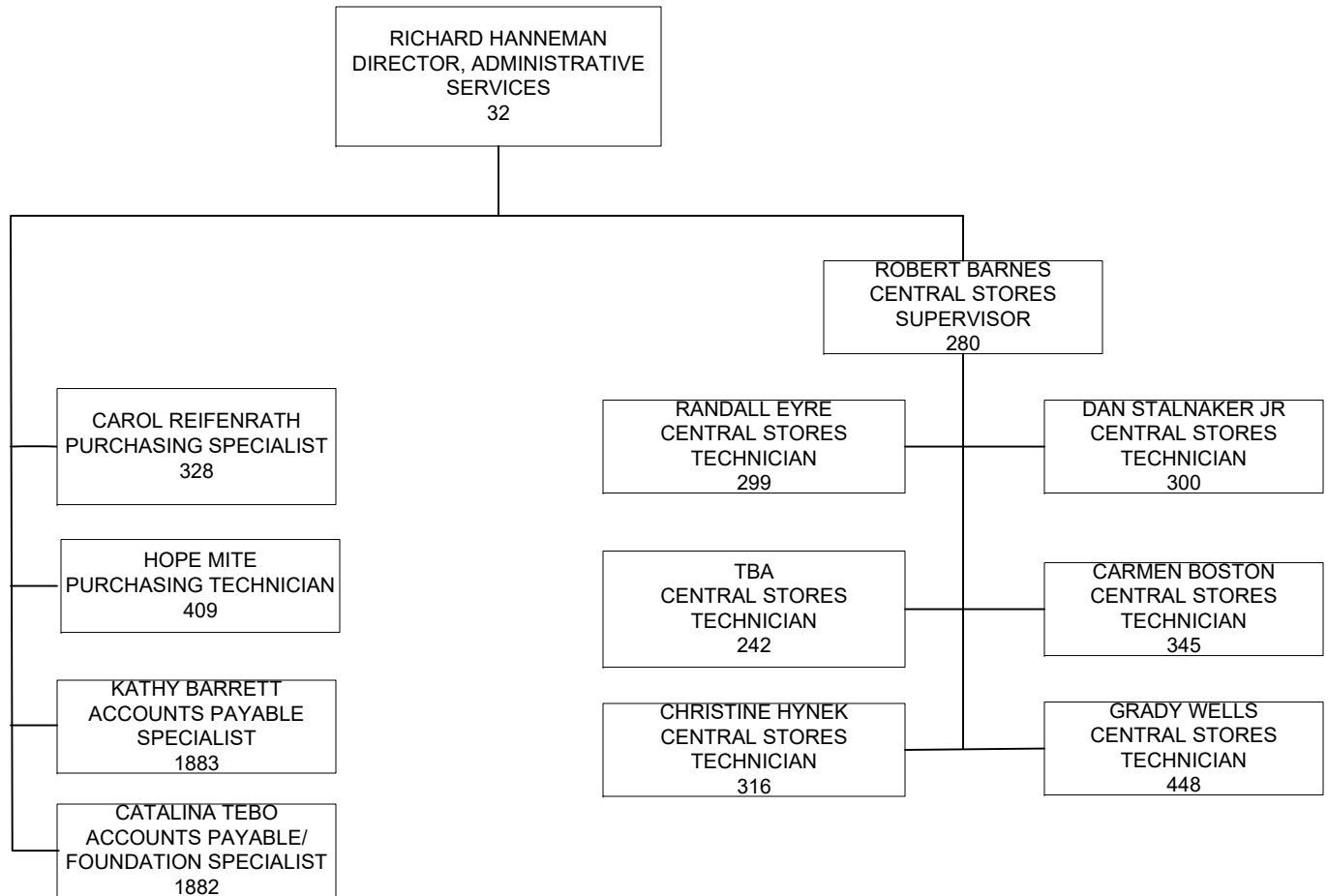

WILMA HJELLUM
DIRECTOR OF FINANCIAL
AID AND VETERAN
SERVICES
59

TBA
ASSISTANT TO THE DIRECTOR
OF FINANCIAL AID AND
VETERAN SERVICES

ANDREA PADILLA-ROSAS
ASSOCIATE DIRECTOR OF
FINANCIAL AID OPERATIONS
AND SELF HELP PROGRAMS
3466

LESLIE MCFADDEN
FINANCIAL AID ASSOCIATE-
FWS PROGRAM
4035

NICK BEHRENS
FINANCIAL AID SERVICE
SPECIALIST
317

KAMILAH BRADFORD
FINANCIAL AID SERVICE
SPECIALIST
307

SHARLENE HARRISON
VAZQUEZ
FINANCIAL AID SERVICE
SPECIALIST
3549

RHONDA CARLSON
FINANCIAL AID SERVICE
SPECIALIST
309

SARA KOCHERA
FINANCIAL AID SERVICE
SPECIALIST
356

JILLEN ERICKSON
FINANCIAL AID SERVICE
SPECIALIST
3458

TIONNE SMITH
FINANCIAL AID SERVICE
SPECIAIST
4593

JULIE MUIR
ASSOCIATE DIRECTOR OF
FINANCIAL AID TRAINING
AND COMPLIANCE
3785

ROBERTA NEAL
FINANCIAL AID ASSOCIATE-
SPECIAL PROJECTS
4033

JEANETTE REYNOLDS
FINANCIAL AID ASSOCIATE-
STUDENT LOANS
357

ERIKA KAMPSCHNIEDER
ASSOCIATE DIRECTOR OF
FINANCIAL AID SYSTEMS AND
PROCESSING
3525

JODI GALE
FINANCIAL AID
VERIFICATION SPECIALIST
3529

JULIANA NASH
FINANCIAL AID
VERIFICATION SPECIALIST
3148

DOREEN COTTON
FINANCIAL AID
VERIFICATION SPECIALIST
305

JENNIFER INGRAHAM
FINANCIAL AID ASSOCIATE-
SCHOLARSHIPS
4034

JESSICA SHILLER
FINANCIAL AID
VERIFICATION SPECIALIST
308

JEANNE LAYENDECKER
FINANCIAL AID
VERIFICATION SPECIALIST
359

REBECCA BOROSKO
FINANCIAL AID
VERIFICATION SPECIALIST
3147

TERRINE BROWN
CURRICULUM
COMPLIANCE OFFICIAL
4477

NATHANIEL BAUM
VETERANS CERTIFYING
OFFICIAL
4006

LETICIA VASQUEZ
VETERANS CERTIFYING
OFFICIAL
4007

KACIE CAMPBELL
VETERANS CERTIFYING
OFFICIAL
3998

GRANT HOOVER
MILITARY AND VETERAN
SERVICES ENROLLMENT
SPECIALIST
311

DAVE KOEBEL
VICE PRESIDENT FOR
ADMINISTRATIVE
SERVICES
949

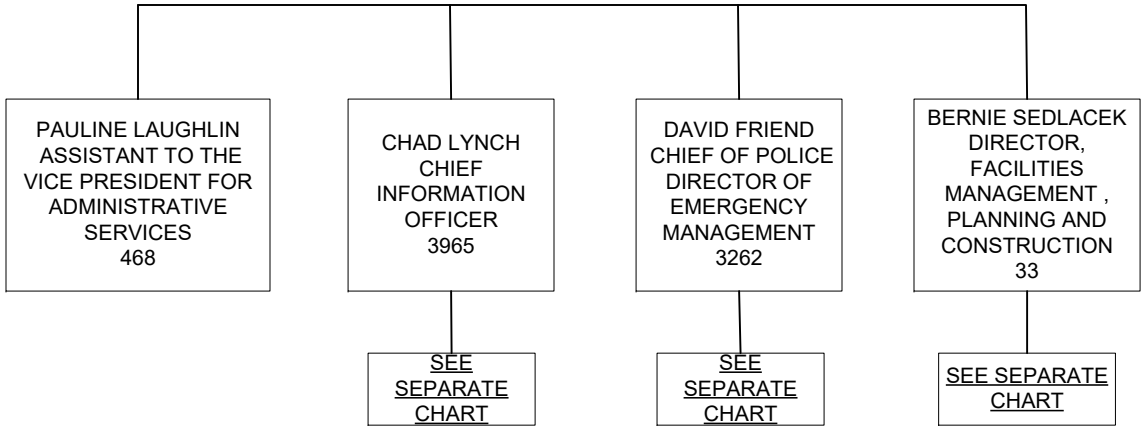

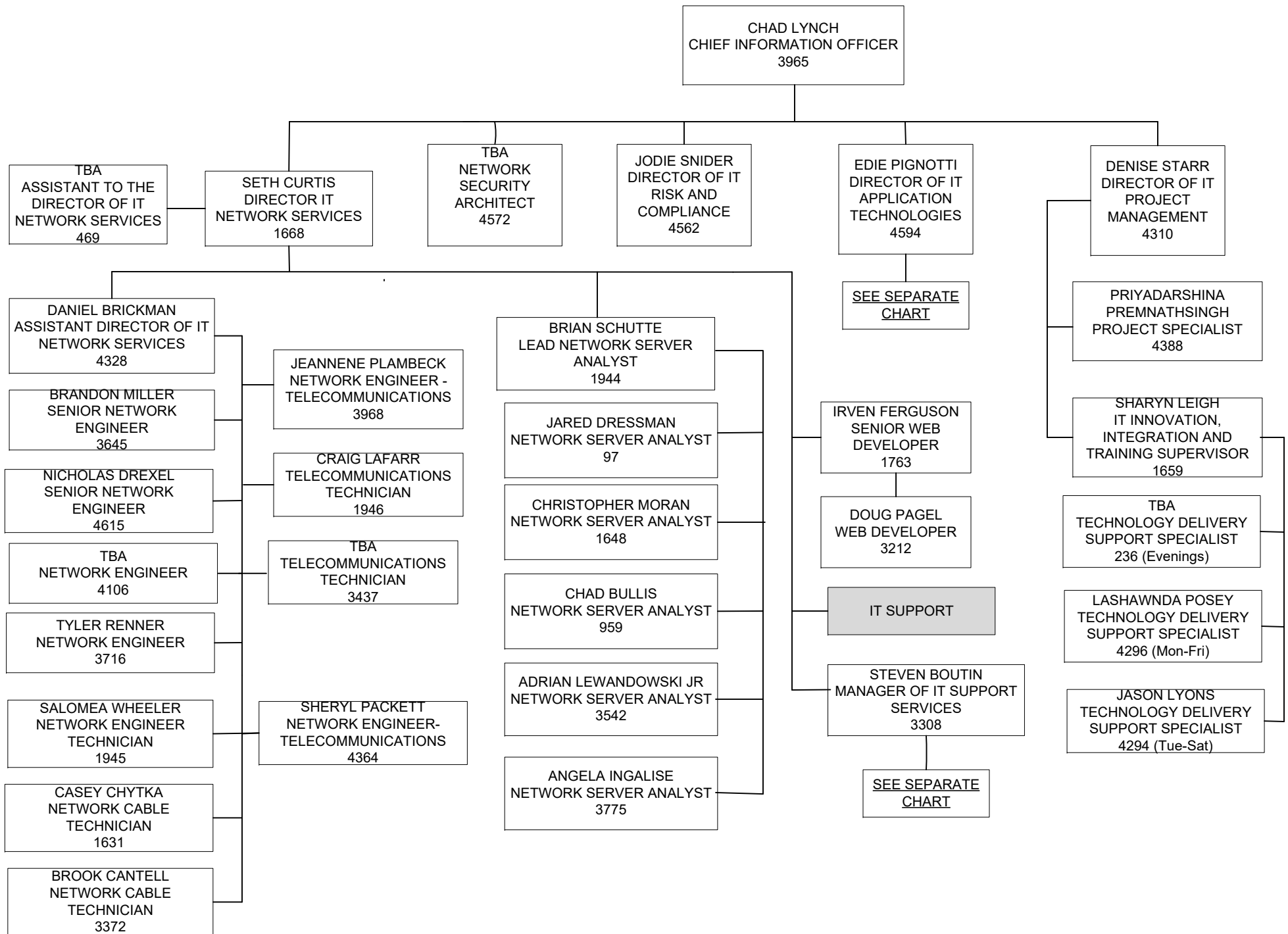

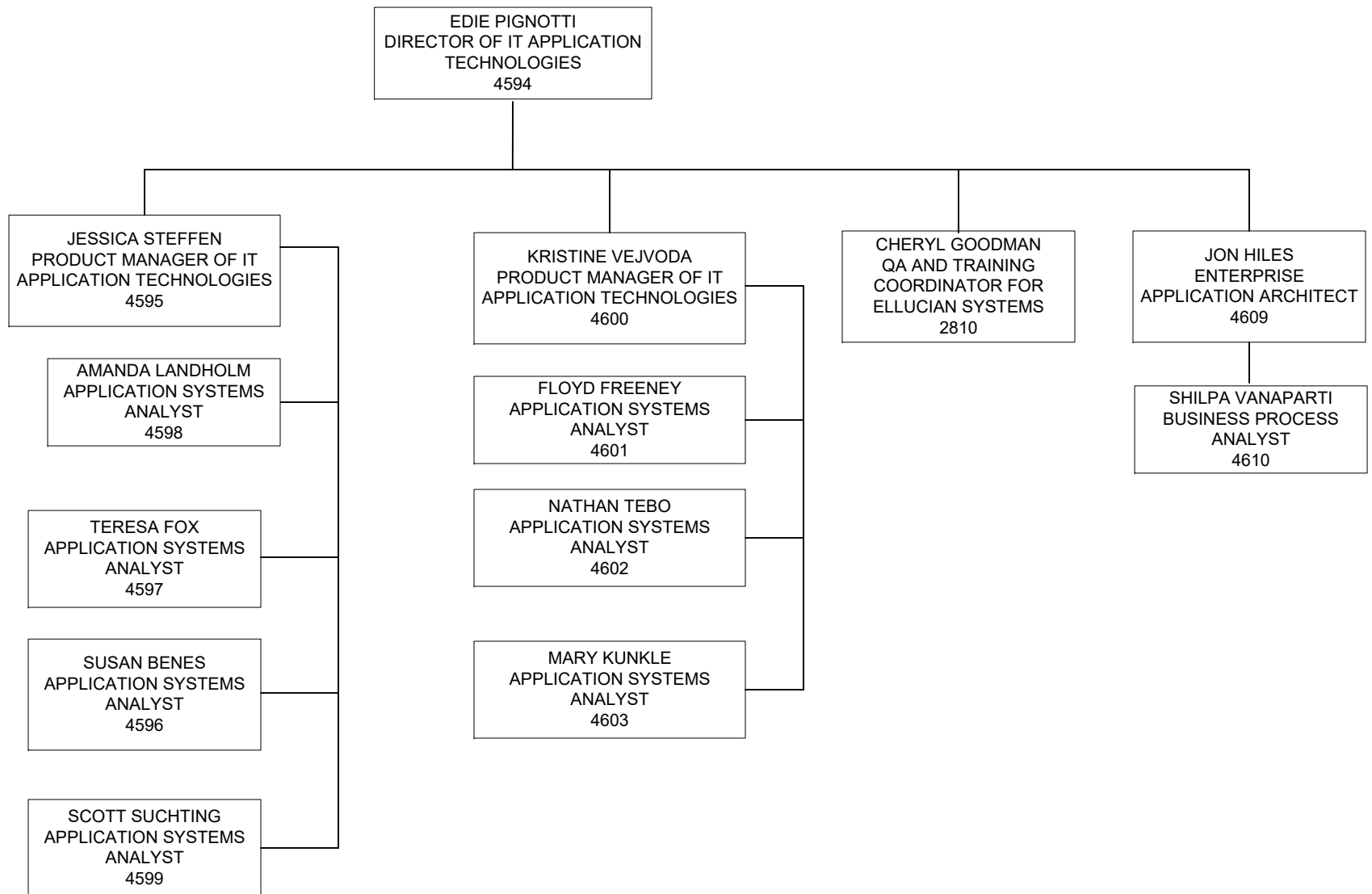

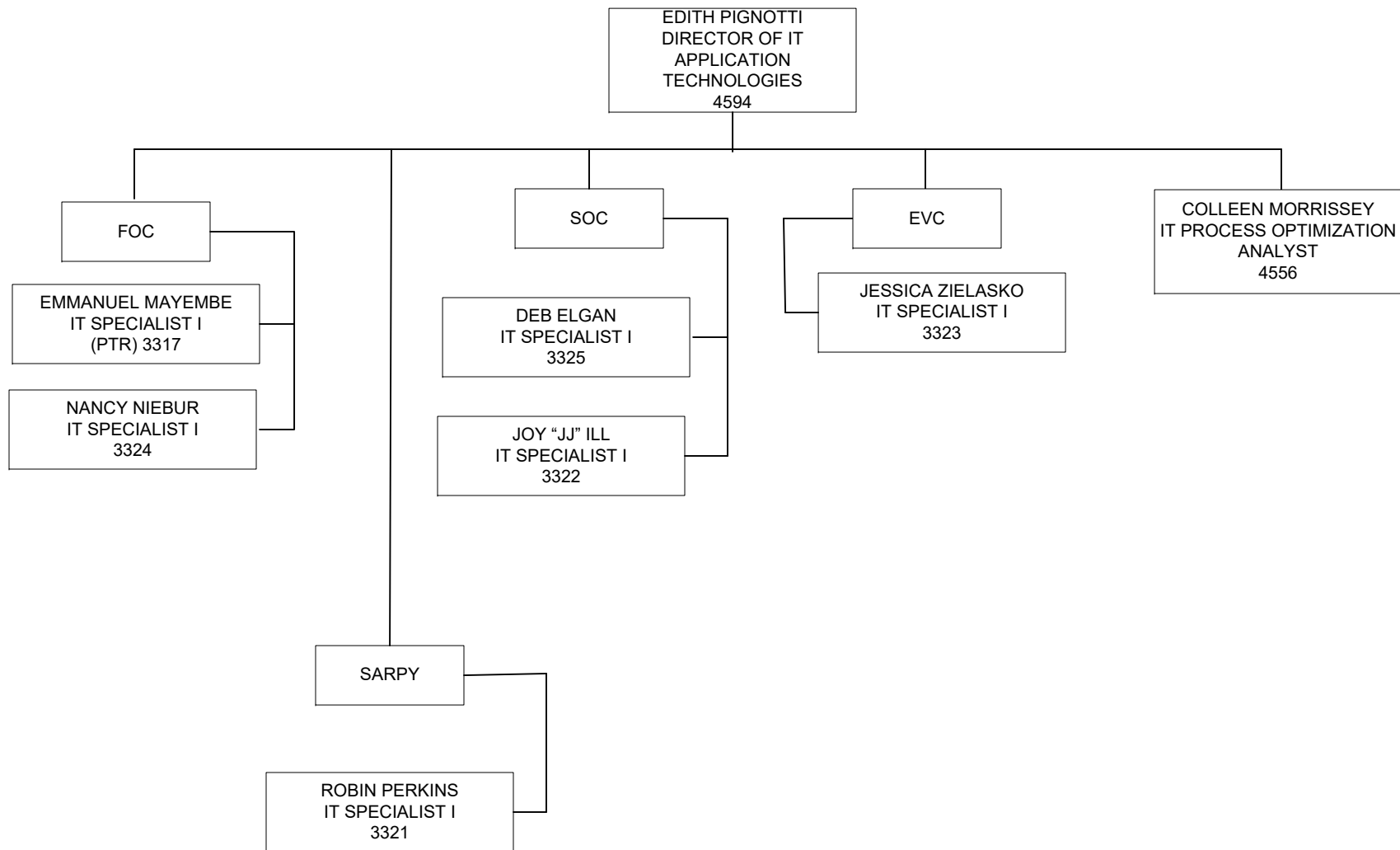

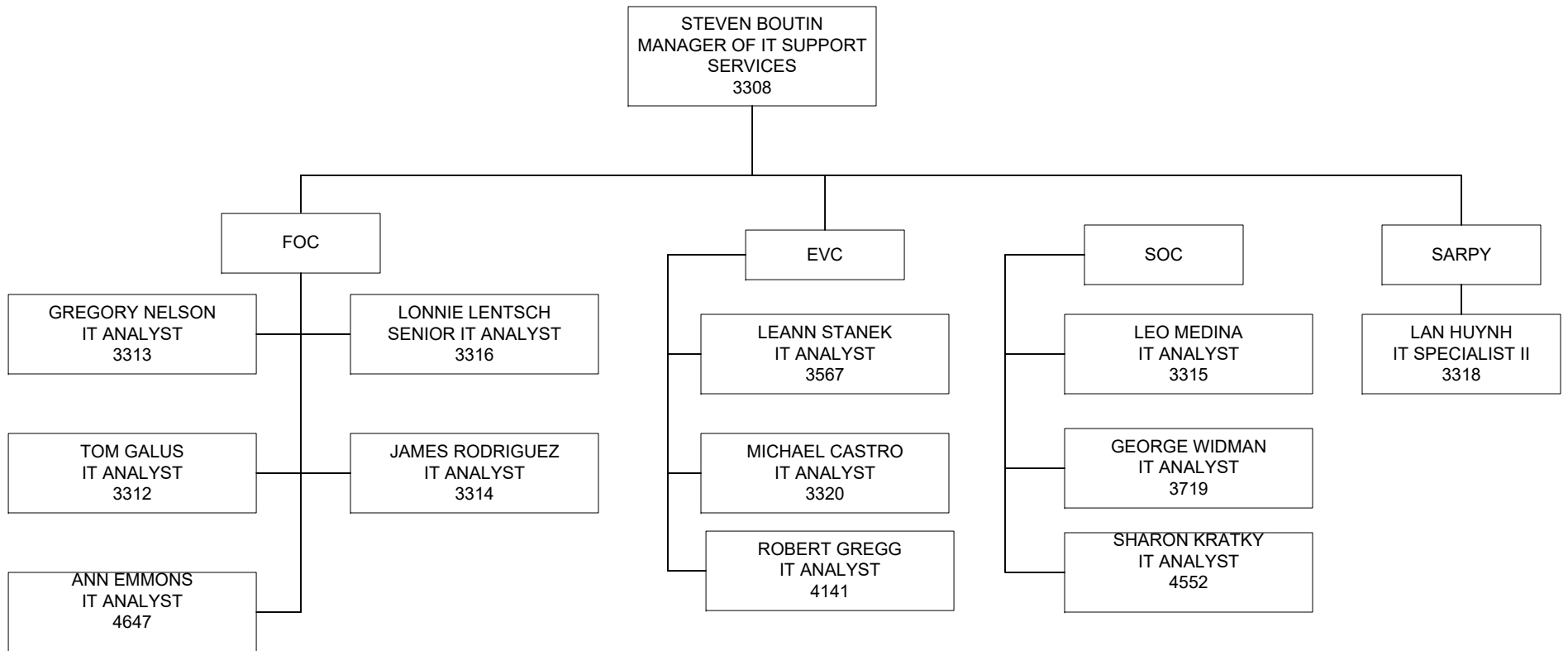

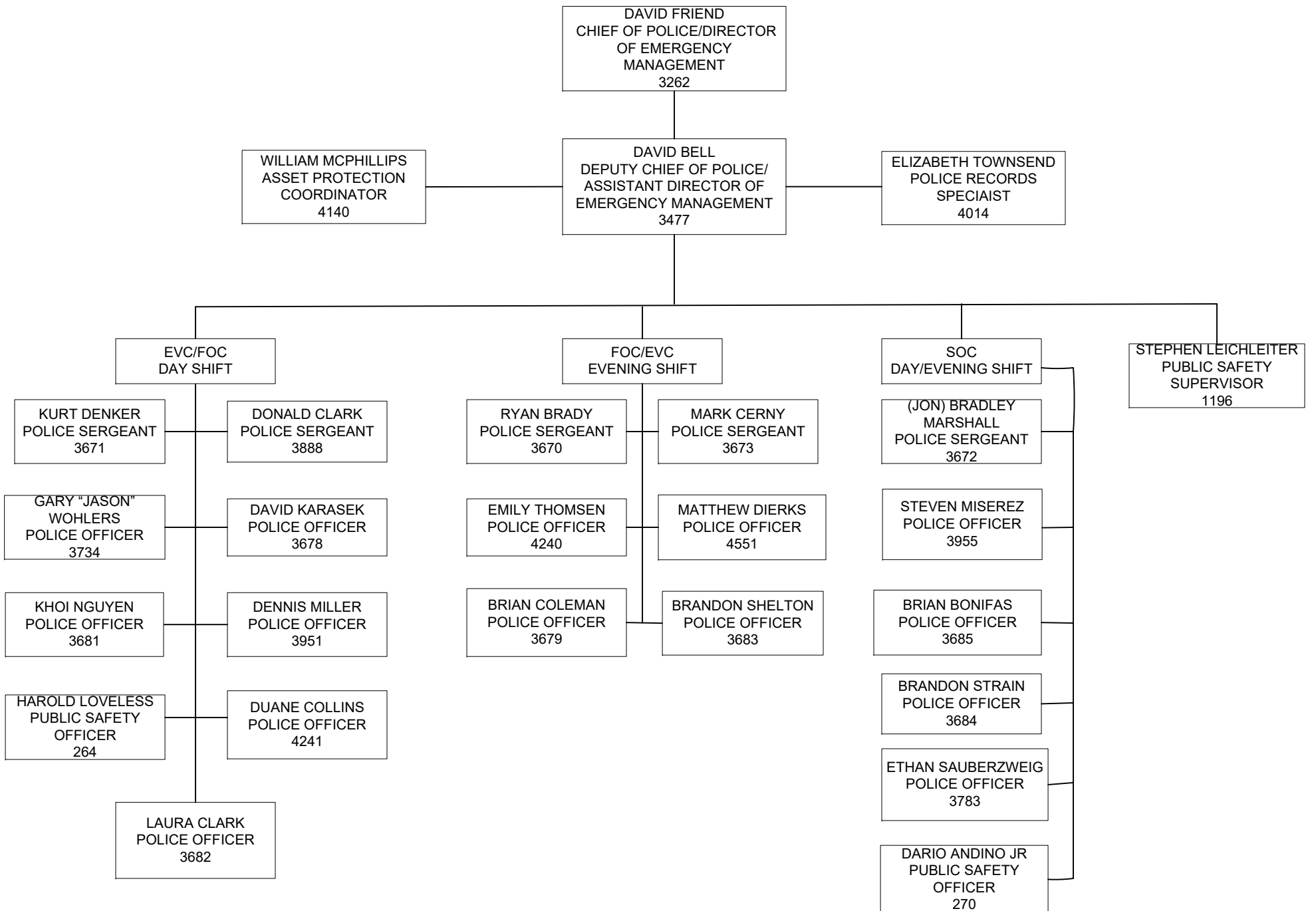

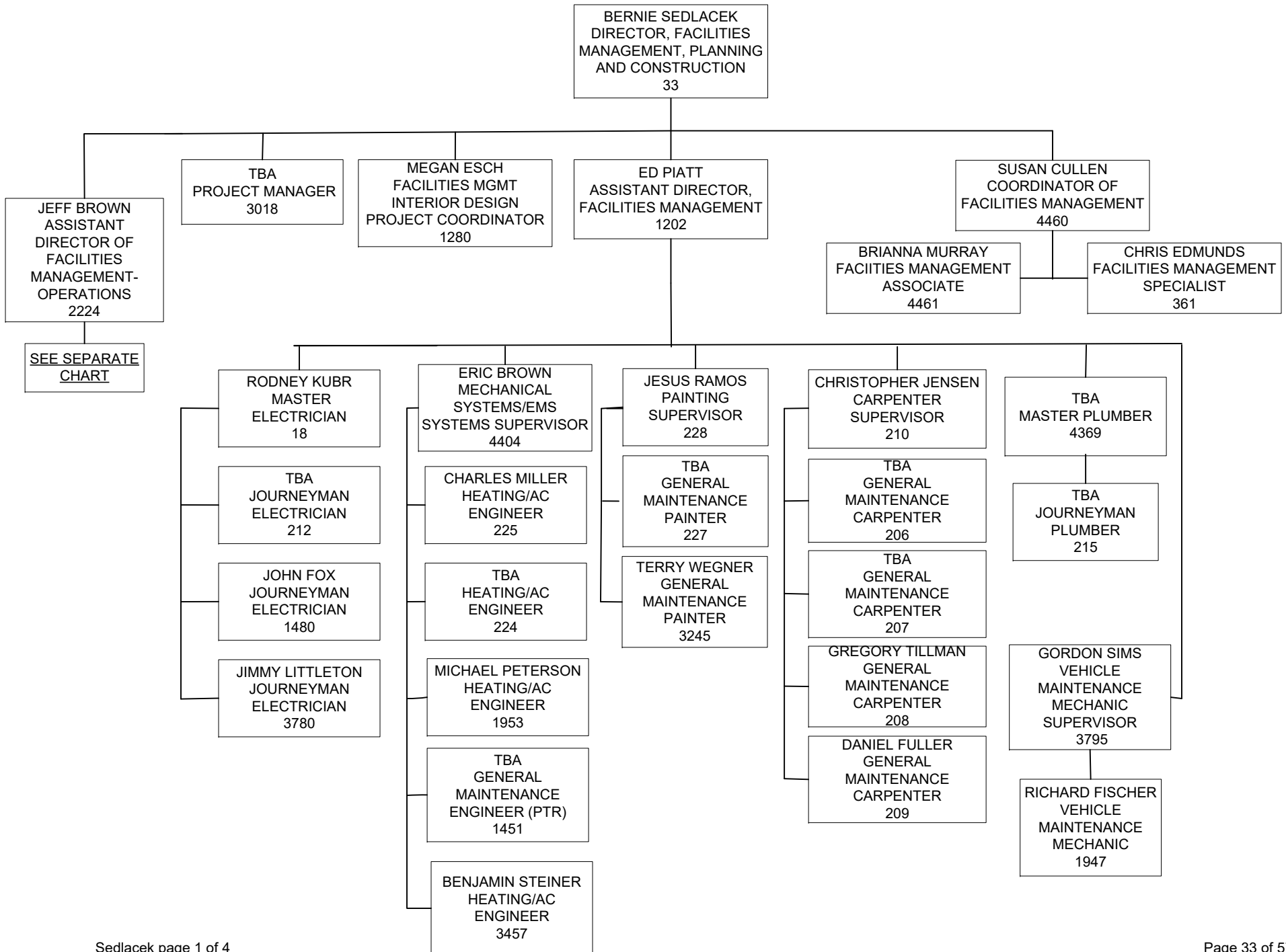

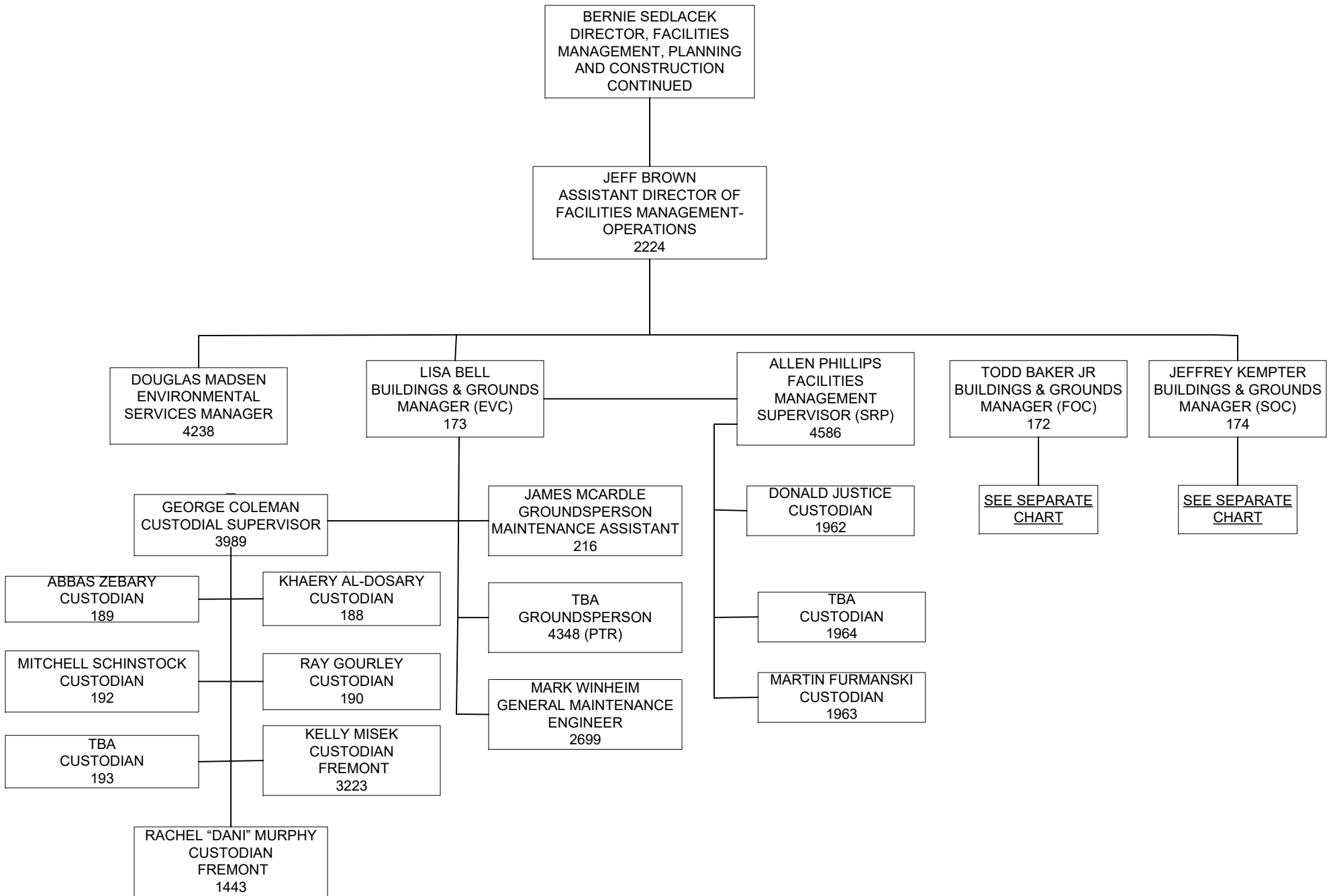

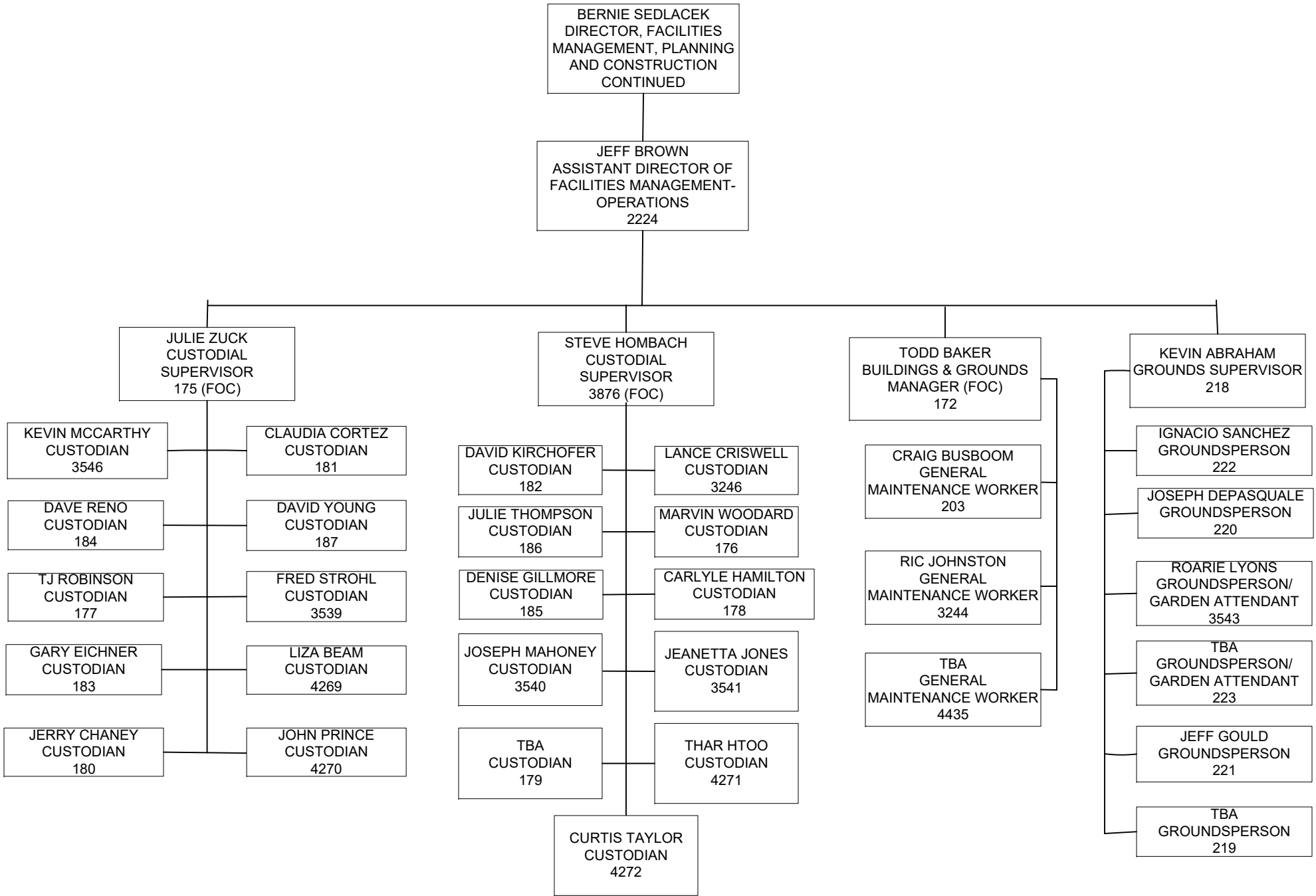

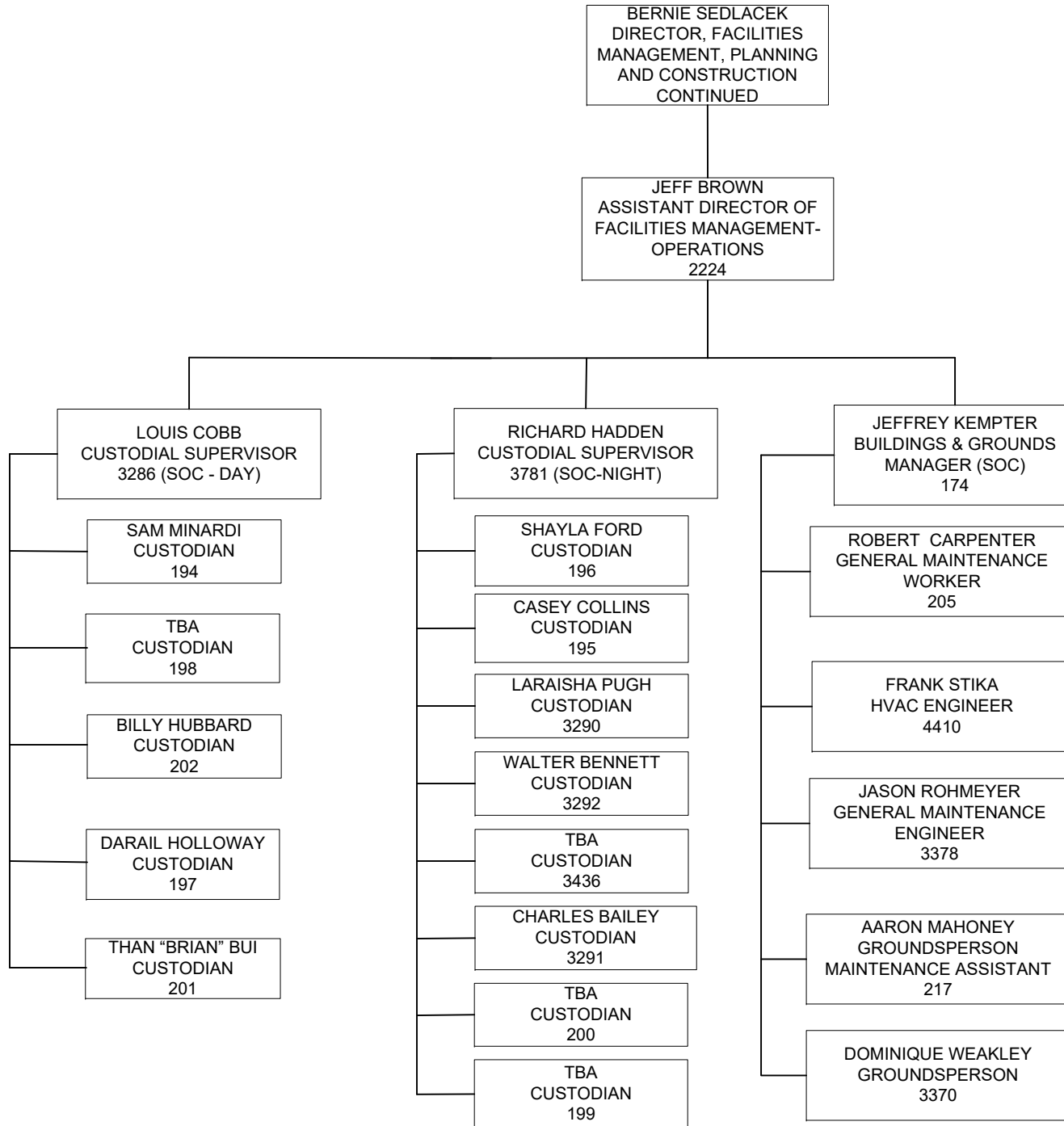

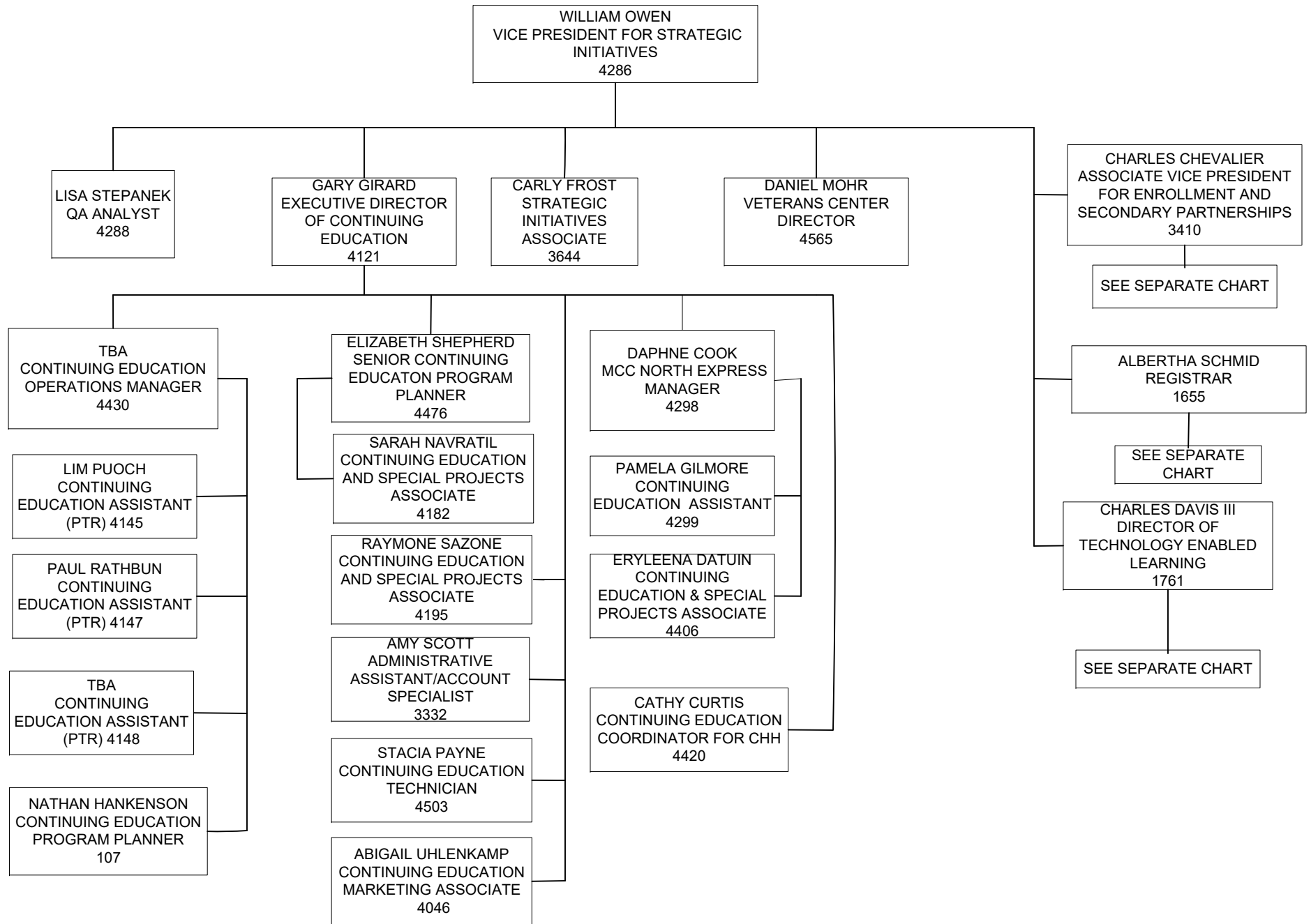

WILLIAM OWEN
VICE PRESIDENT FOR STRATEGIC
INITIATIVES
4286

CHARLES CHEVALIER
ASSOCIATE VICE PRESIDENT FOR ENROLLMENT
AND SECONDARY PARTNERSHIPS
3410

JORDAN PIRTLE
DIRECTOR OF SECONDARY
PARTNERSHIPS AND
GATEWAY TO COLLEGE
4394

LINDA MORAINÉ
ENROLLMENT
SERVICES ASSISTANT
3988

AMBER TJADEN
ASSISTANT DIRECTOR OF
GATEWAY TO COLLEGE
4511

TBA
STUDENT RESOURCE
SPECIALIST
3562

JERMAINE BALLARD
STUDENT RESOURCE
SPECIALIST
3561

JACQUELYNE WOODS
PLANNING ASSOCIATE FOR
SECONDARY
PARTNERSHIPS
4312

THERESA BANARK
RECORDS ASSOCIATE FOR
SECONDARY
PARTNERSHIPS
3081

SARAH HAYDEN
OUTREACH ASSOCIATE FOR
SECONDARY
PARTNERSHIPS
4315

KAYLA GILLIAN
CONCURRENT ENROLLMENT
NAVIGATOR
4376

TAYLOR WORDEN
CONCURRENT ENROLLMENT
NAVIGATOR
4513

ANGELA MCGRAW
ASSISTANT DIRECTOR OF
SECONDARY
PARTNERSHIPS
4552

TERRY BAILEY
EARLY CAREER
COORDINATOR
4321

ANTHONY CURICO
EARLY CAREER
COORDINATOR
4323

BRADLEY GOODMAN
EARLY CAREER
COORDINATOR
4322

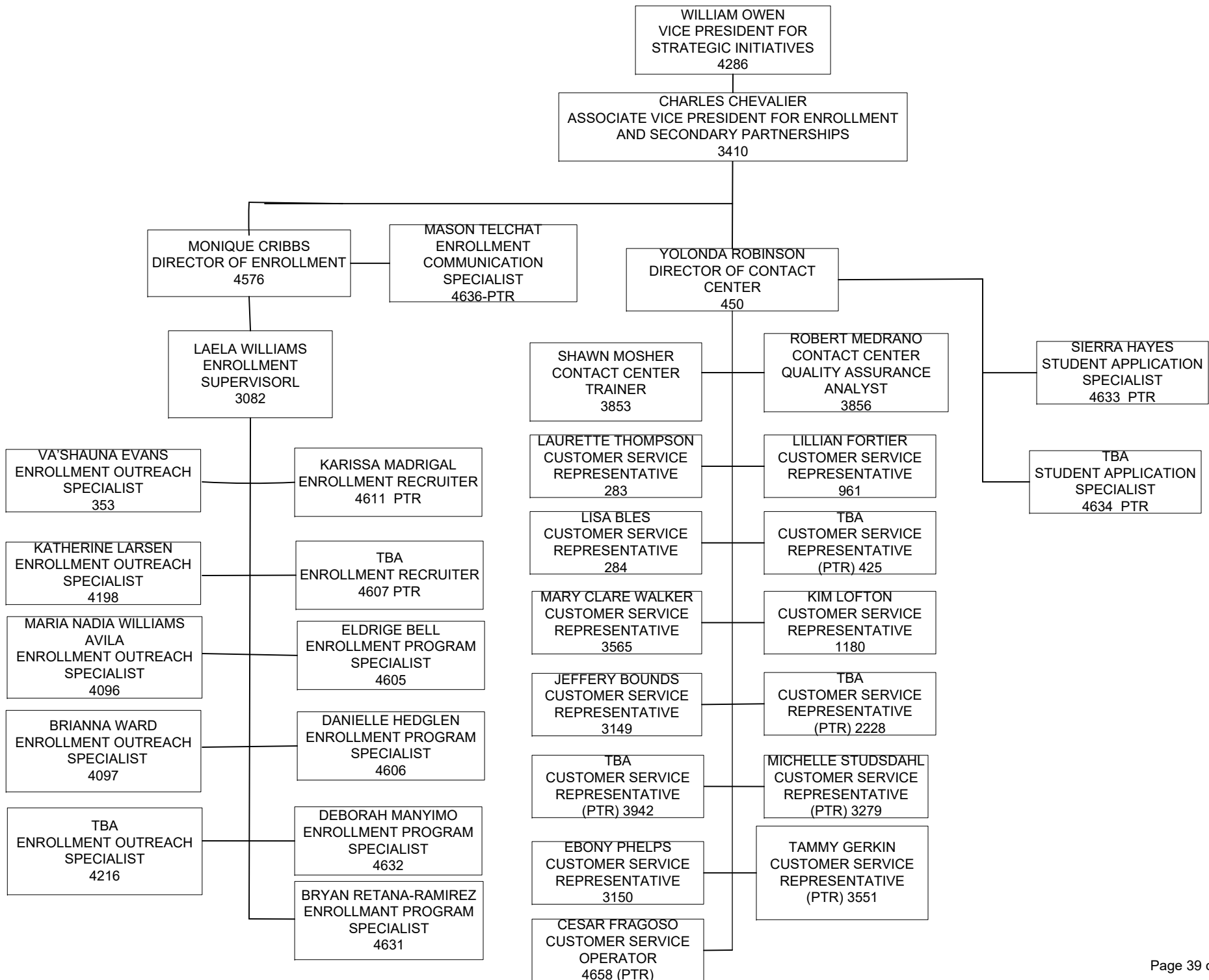

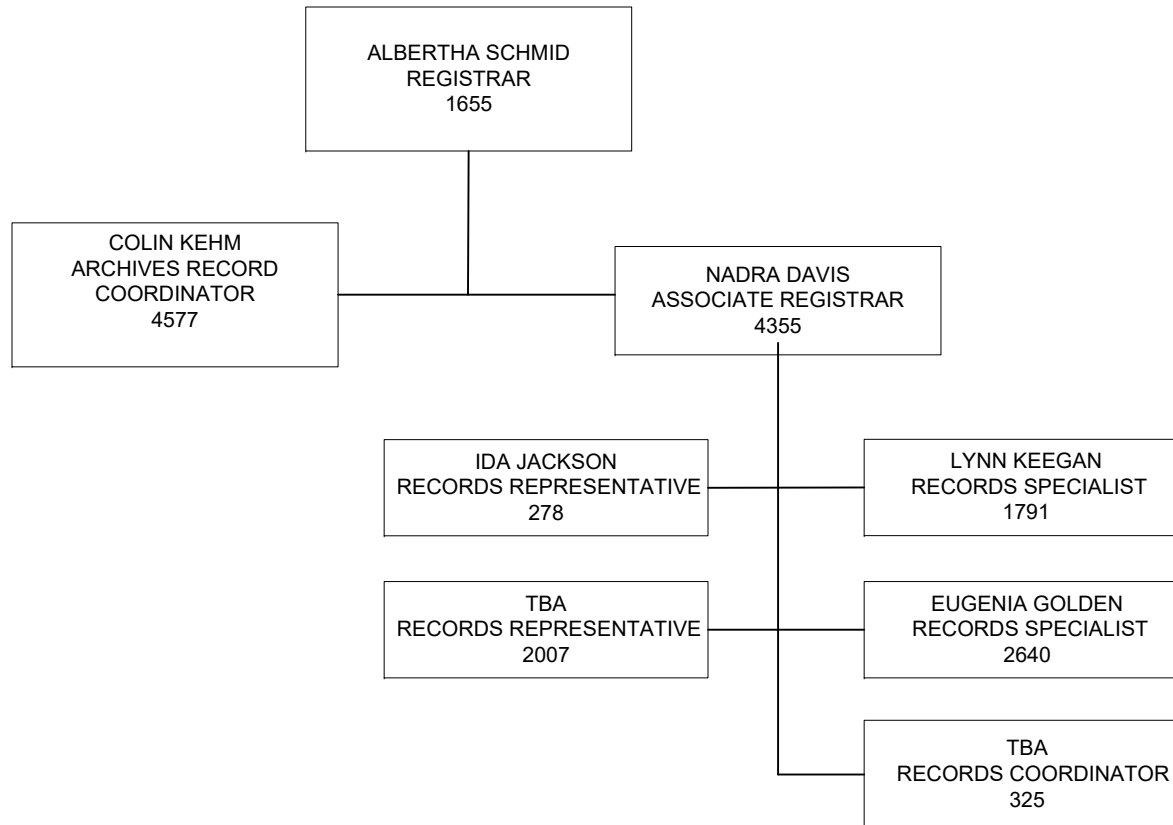

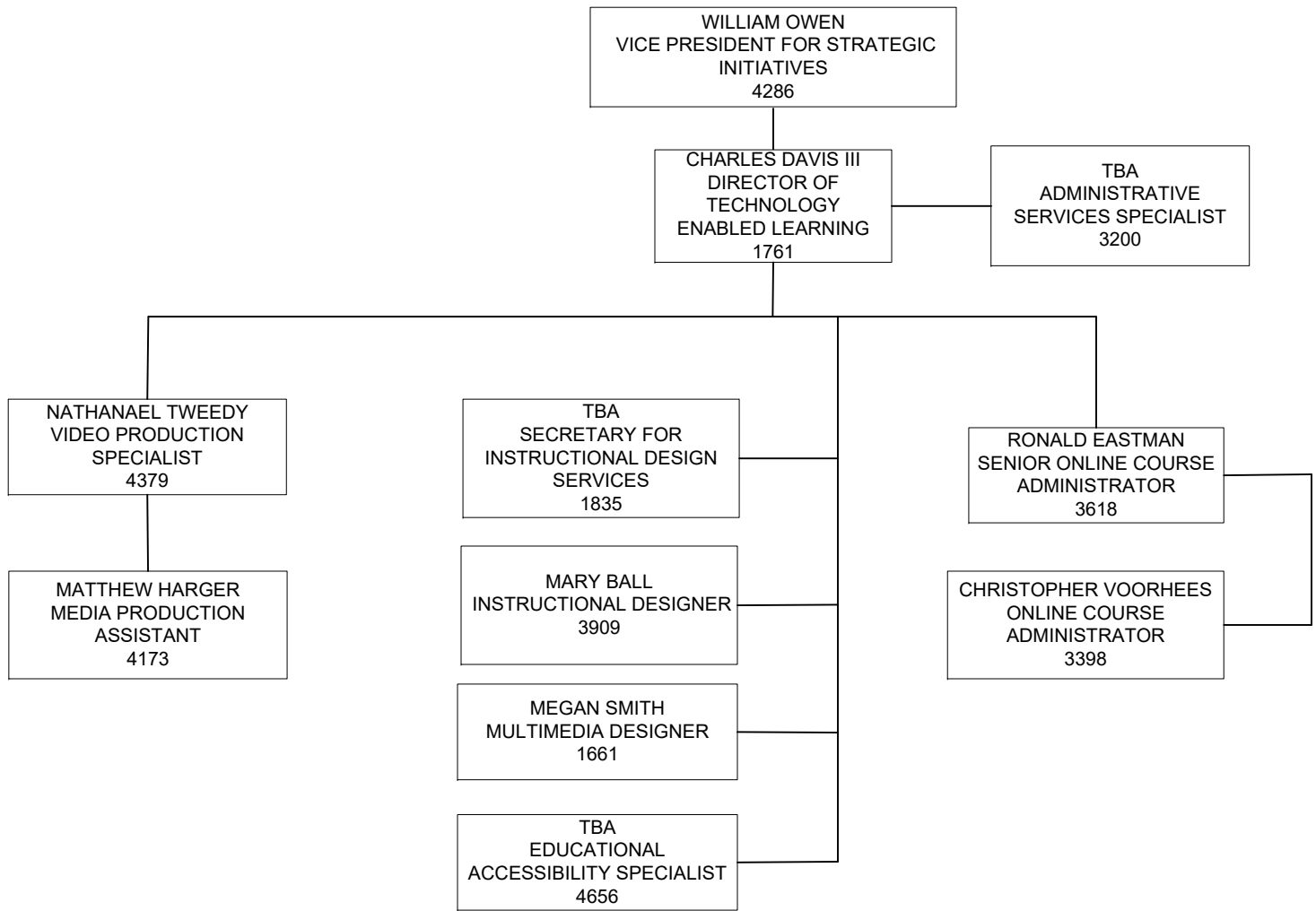

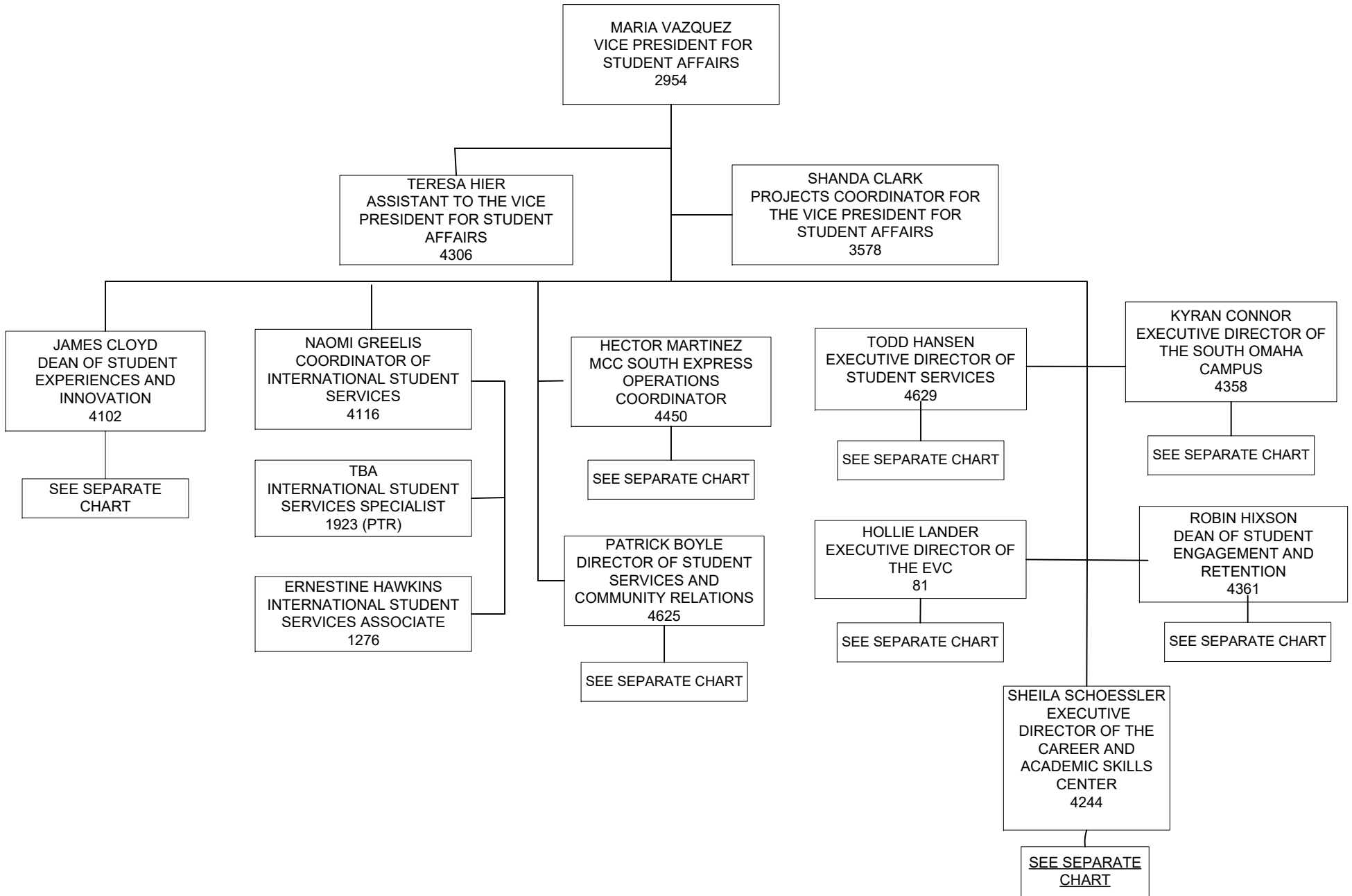

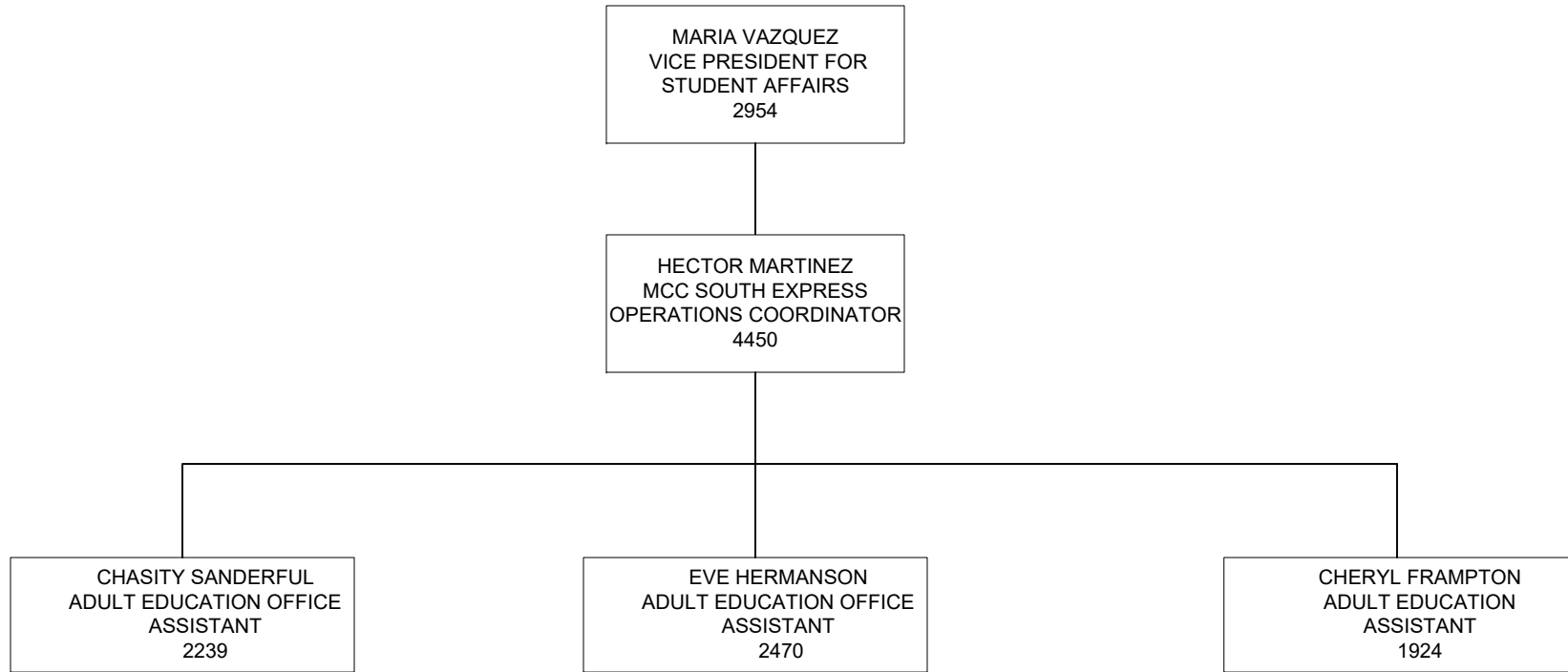

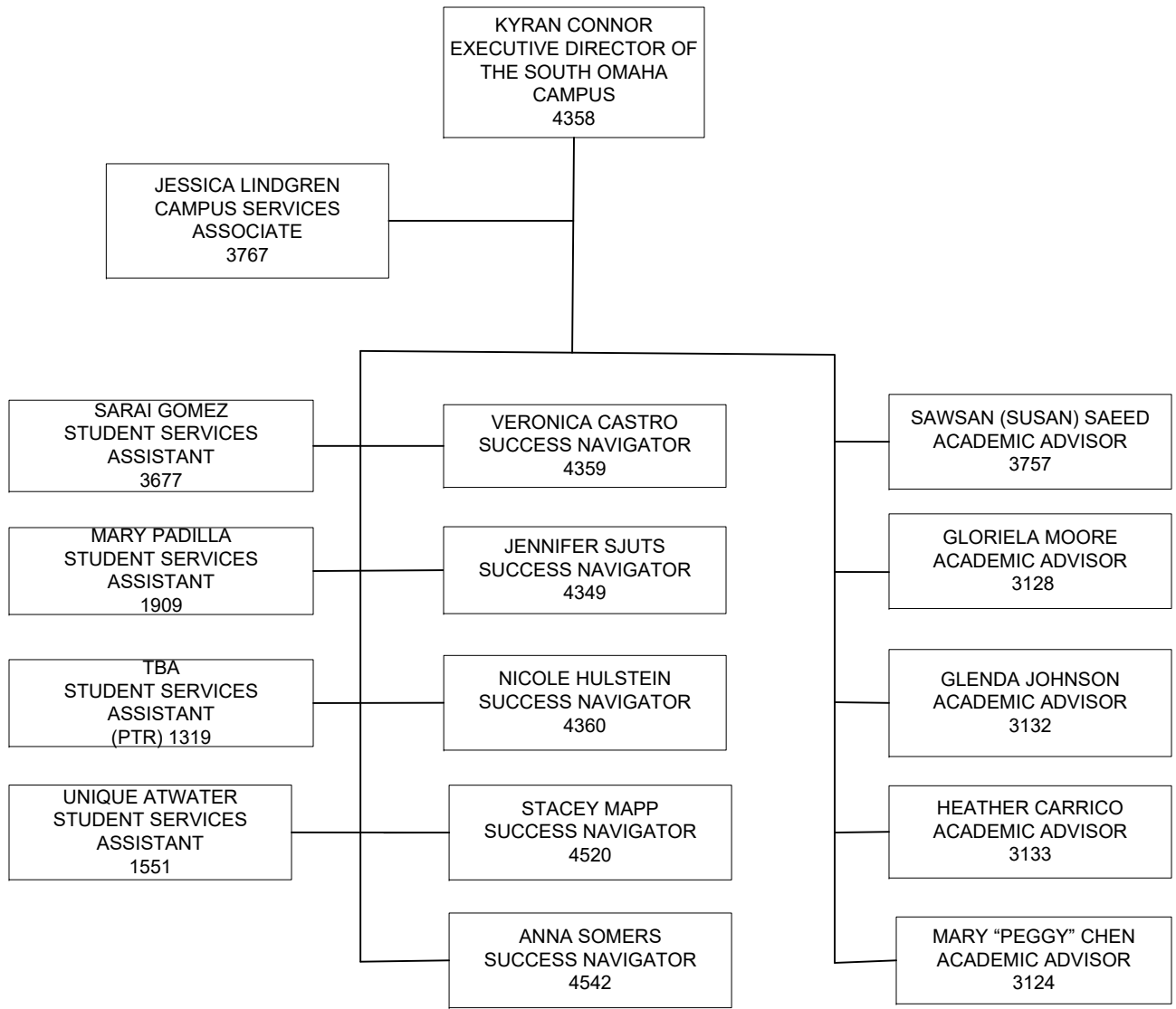

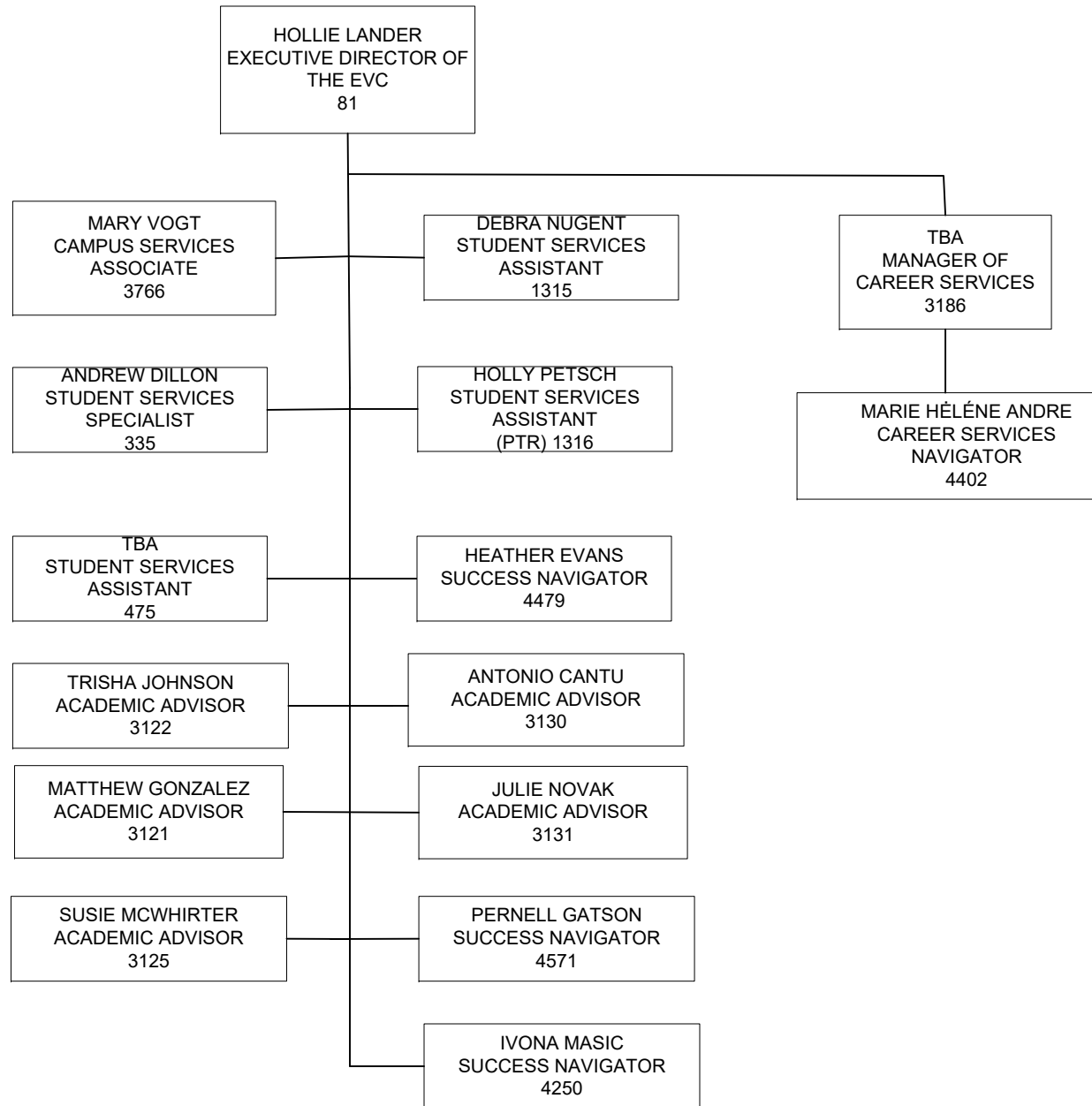

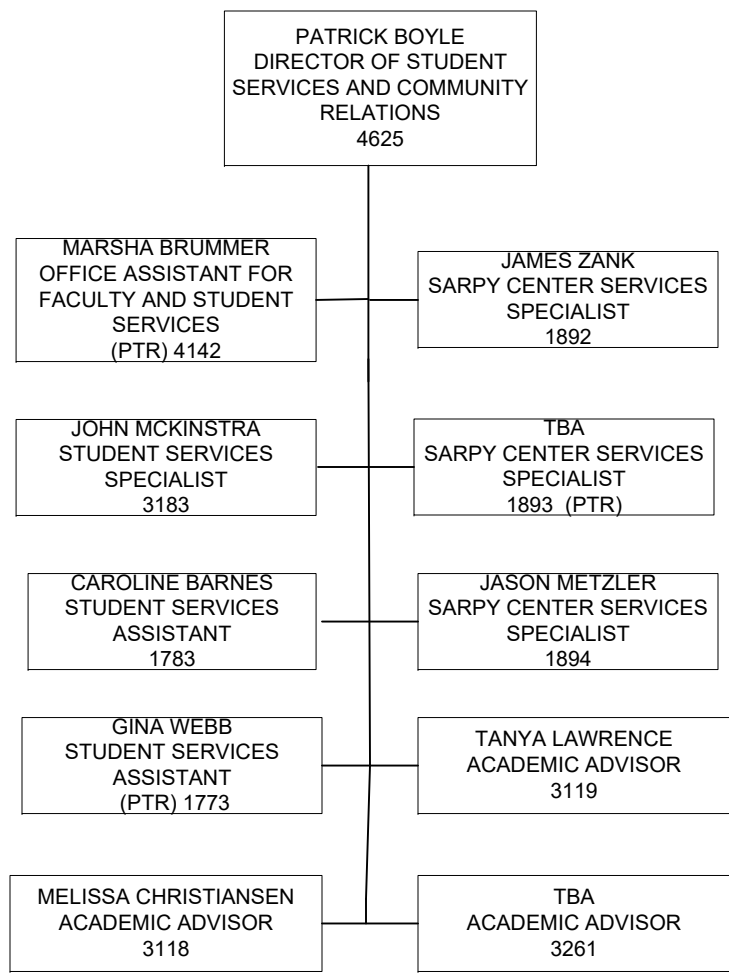

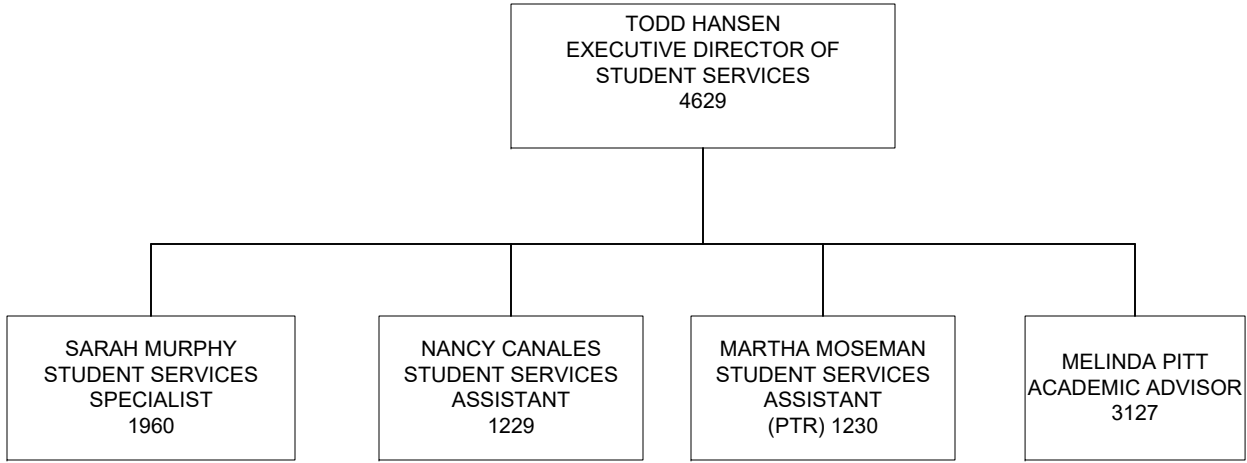

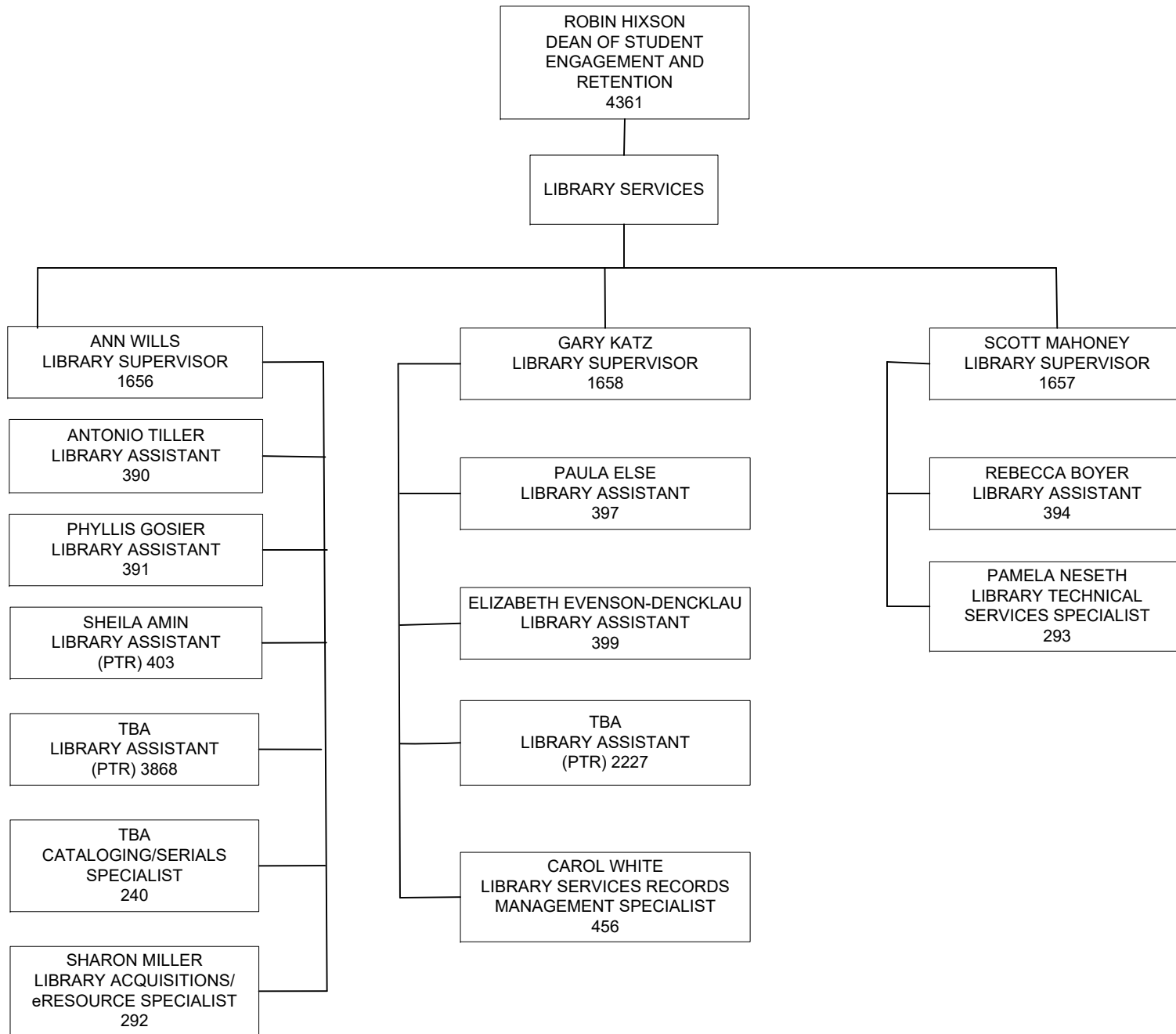

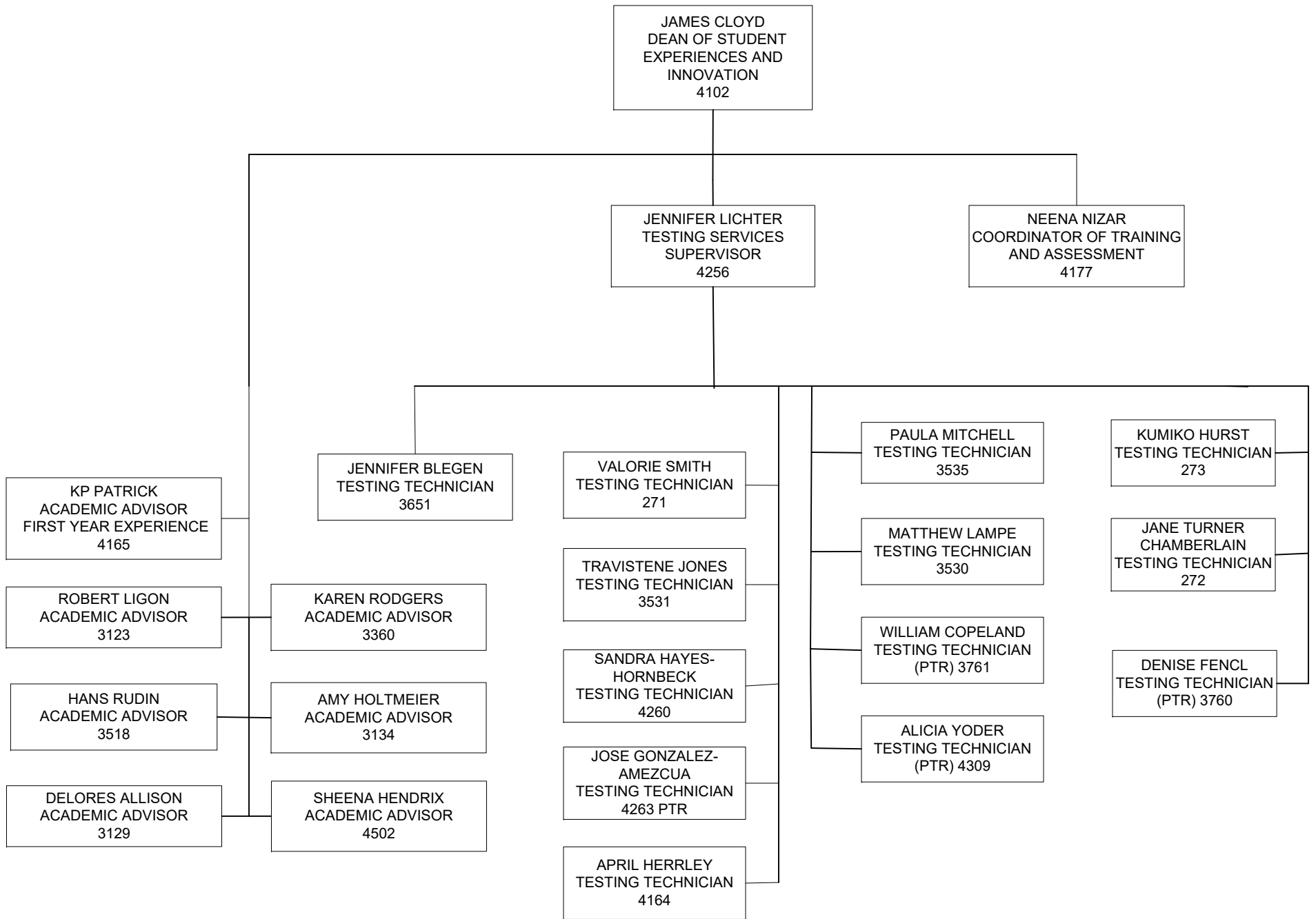

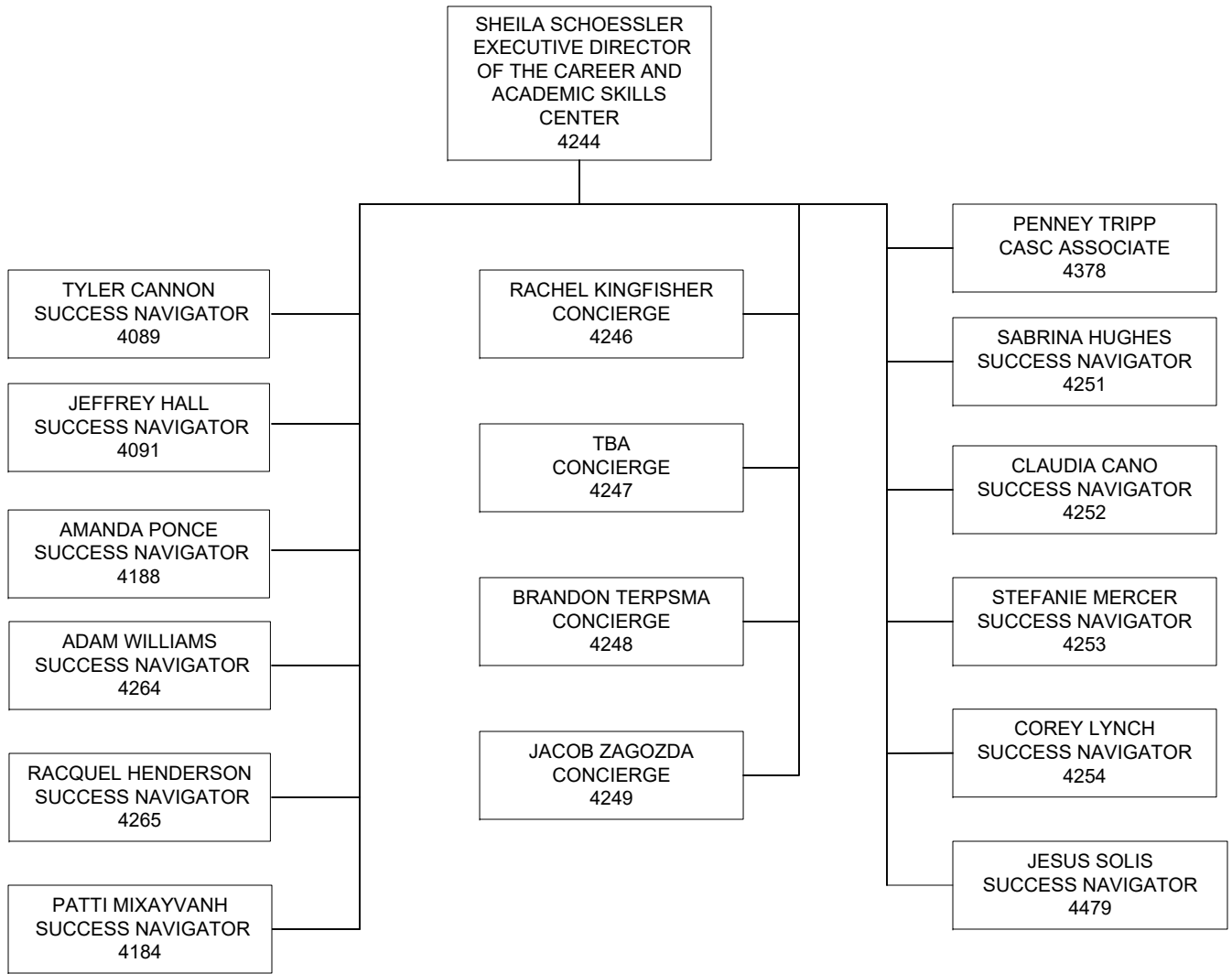

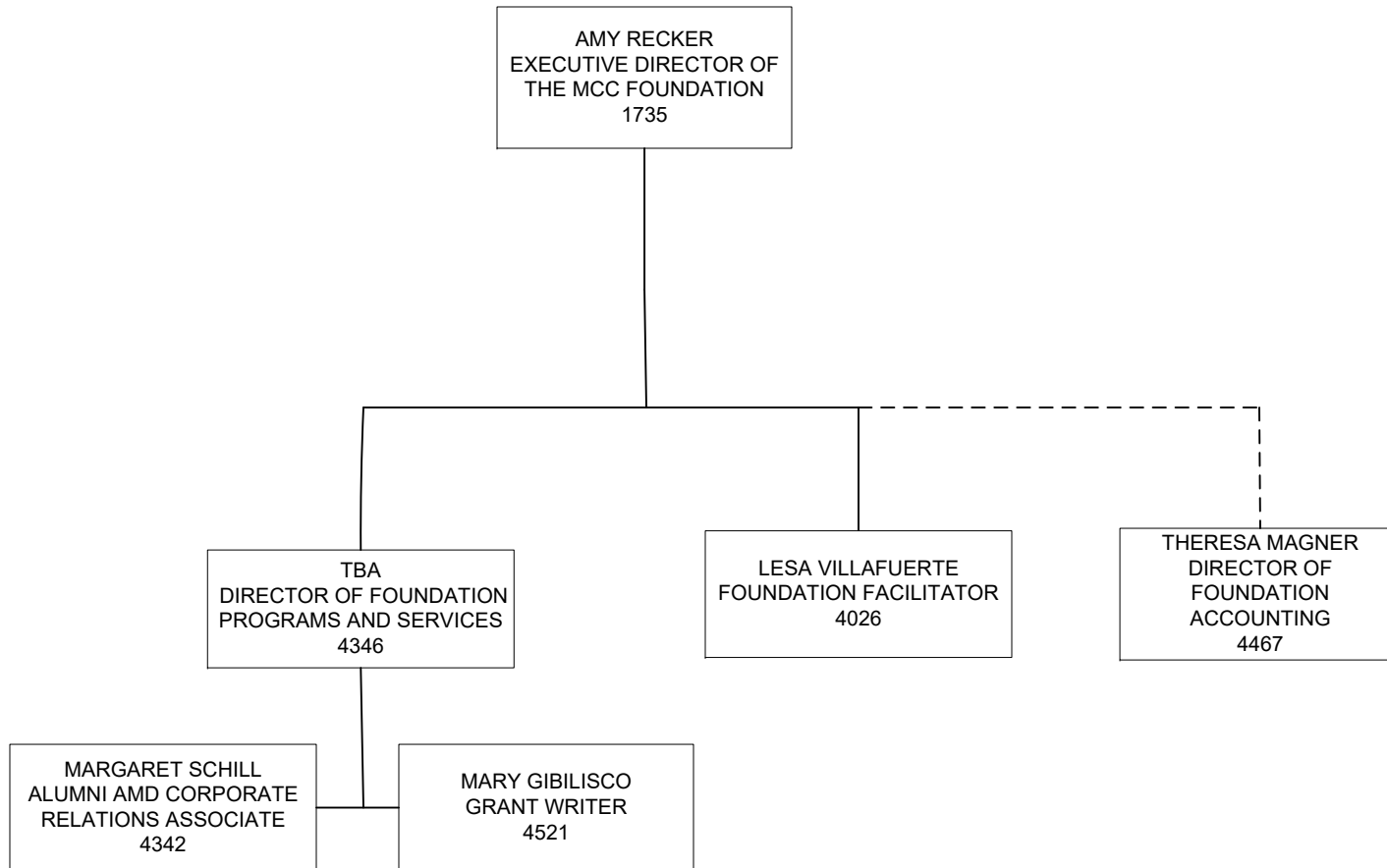

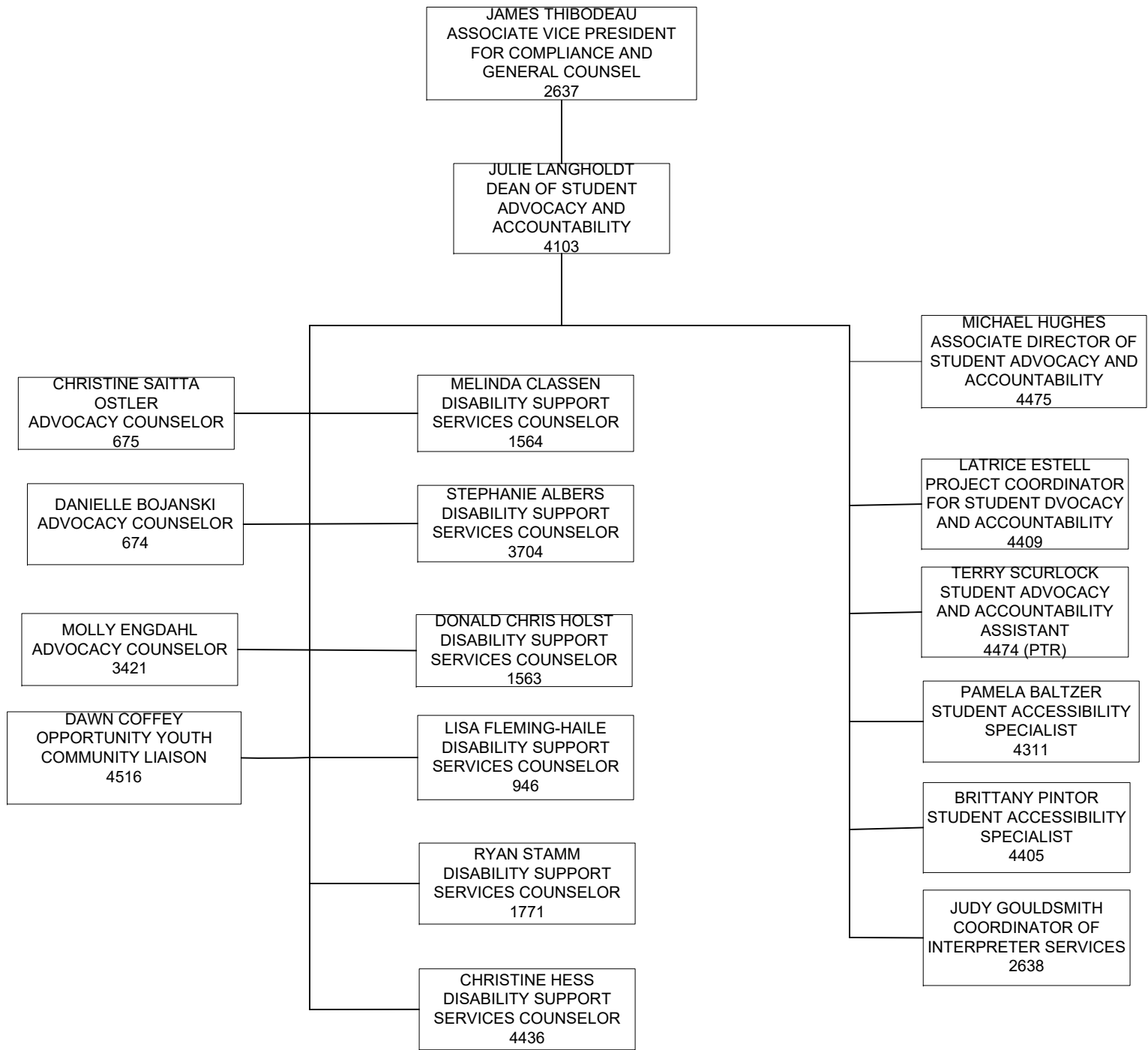

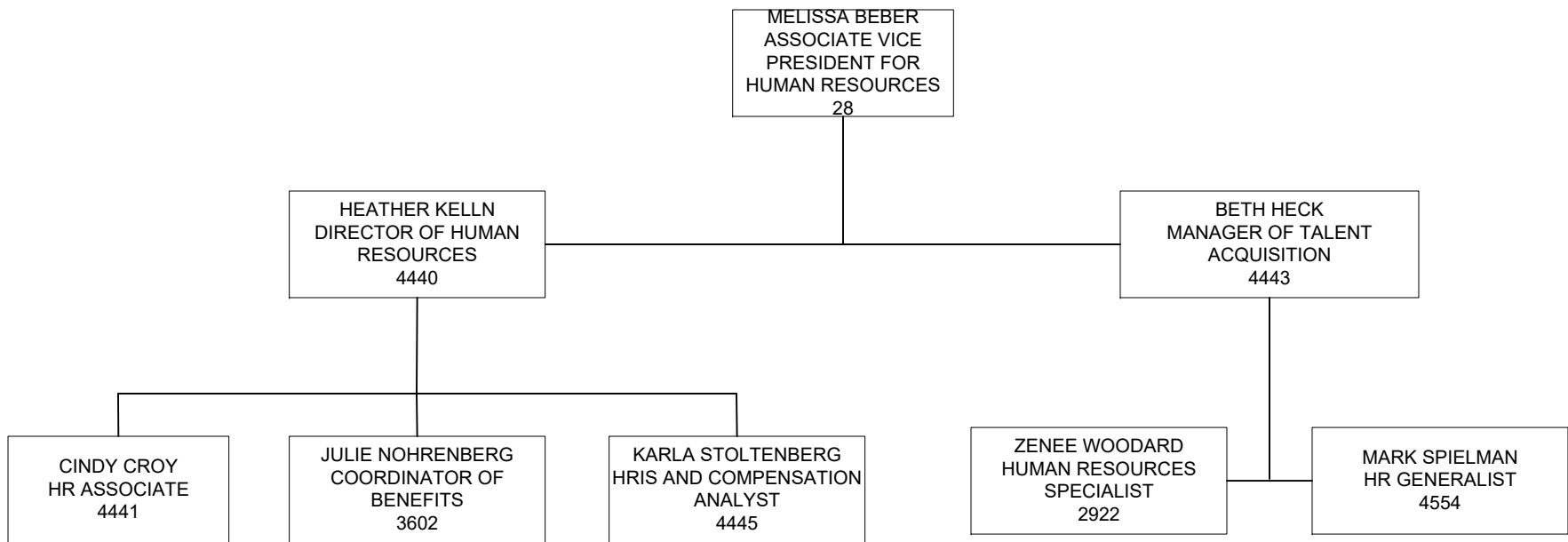

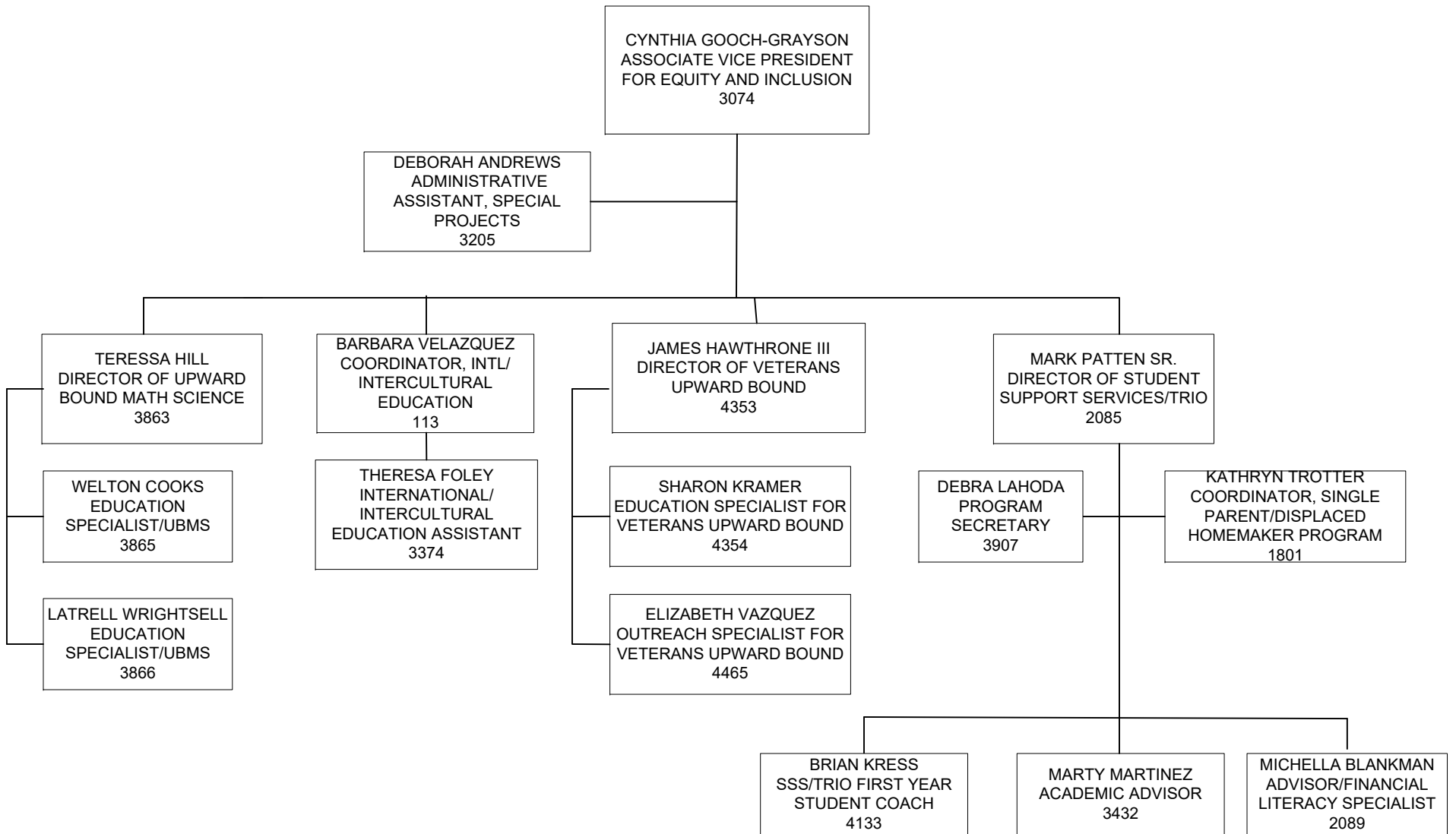

KAY FRIESEN
ASSOCIATE VICE
PRESIDENT FOR
ORGANIZATIONAL AND
GRANTS DEVELOPMENT
4287

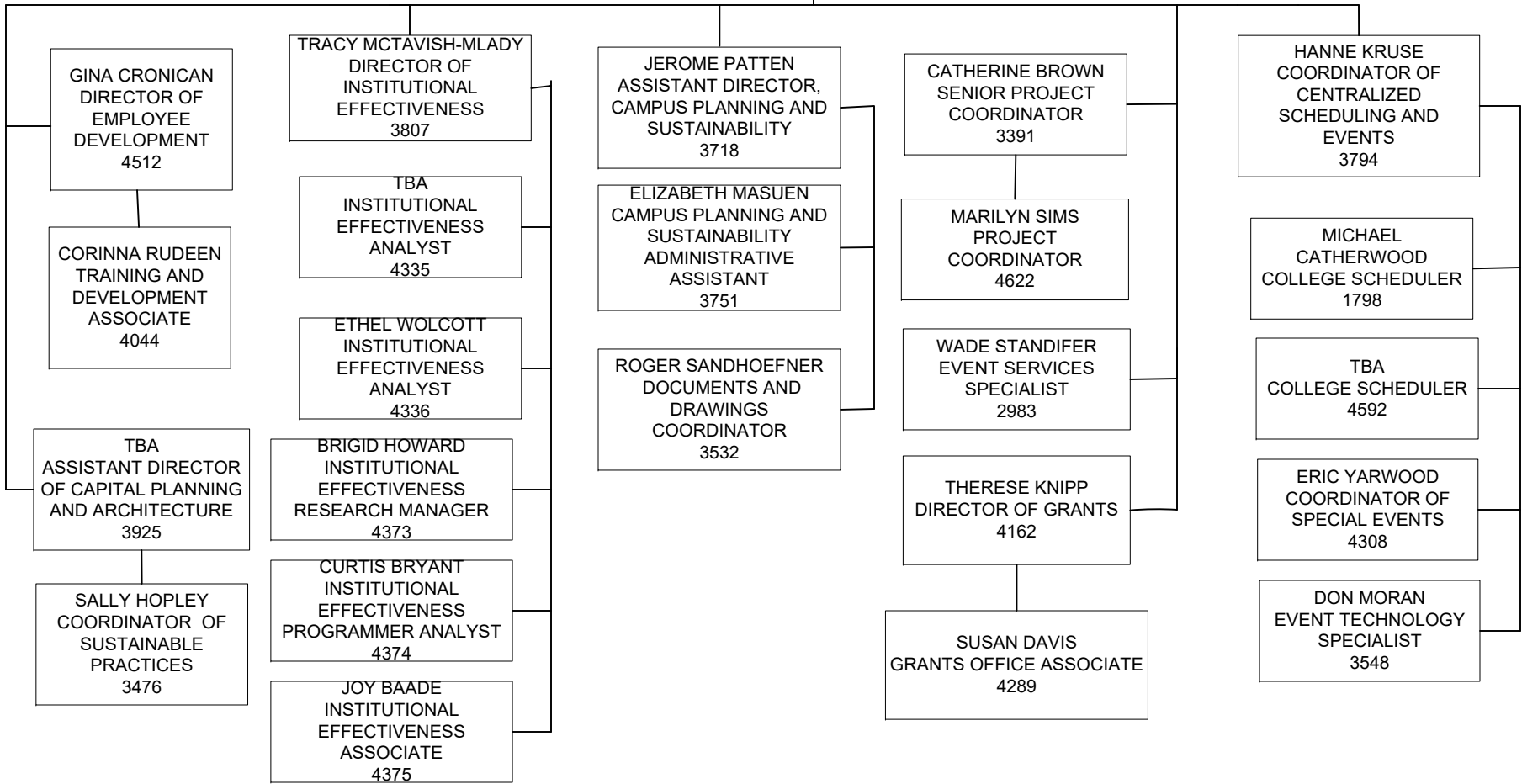

TOM PENSABENE
ASSOCIATE VICE PRESIDENT FOR
WORKFORCE AND IT INNOVATION
1878

TAMMY GREEN
DIRECTOR OF
WORKFORCE AND IT
INNOVATION -CAREER
SKILLS
4290

SEE SEPARATE
CHART

COLLIN BALDWIN
DIRECTOR OF WORKFORCE
AND IT INNOVATION-
CORPORATE TRAINING
3884

MICHAEL GUERICKE
INSTRUCTOR
4234

KIMBERLEY BRIDGES
WORKFORCE TRAINING
COORDINATOR
3301

CANDI OTTERPOHL
WORKFORCE TRAINING
COORDINATOR
1716

JANESHA MCGHEE
CAET SERVICES
SPECIALIST I
4268

RYAN BUMSTEAD
CAET SERVICES
SPECIALIST II
4275

TBA
CAET SERVICES
SPECIALIST I
4274 (PTR)

SAMUEL DICKSON
WORKFORCE TRAINING
MANAGER
4245

ROBERT CALDWELL
WORKFORCE TRAINING
MANAGER
4282

KENNETH HEINZE
FABRICATION LAB
COORDINATOR
4066

DAWN NIZZI
MANAGER OF BUSINESS
DEVELOPMENT OUTREACH
AND TRAINING
4462

KIM WHITESIDE
WORKFORCE INNOVATION
DESIGNER
4645

JORDAN CLARK
CORPORATE ONLINE
NAVIGATOR
4408

TBA
WORKFORCE
INSTRUCTIONAL
DESIGNER
4065

KAREN WEGNER
WORKFORCE
INSTRUCTIONAL DESIGNER
3827

KIMBERLY CHATHAM
WORKFORCE
INSTRUCTIONAL DESIGNER
4552

