

VIRGINIA SUSAN TRINKLE
DEAN OF HUMANITIES
AND THE ARTS
3001

ENGLISH

PAT SMITH
INSTRUCTOR
610

CINDY CATHERWOOD
ENGLISH/HUMANITIES
INSTRUCTOR
613

KRIS FULKERSON
INSTRUCTOR
614

ANDREA LANG
INSTRUCTOR
612

ERIN JOY
INSTRUCTOR
3027

STEVE LOVETT
INSTRUCTOR
3028

CHAD JORGENSEN
INSTRUCTOR
3489

SUSAN ELY
INSTRUCTOR
3513

AMANDA "DORA"
GERDING
INSTRUCTOR
3613

KIMBERLY ARMSTRONG
INSTRUCTOR
528

HELEN FOUNTAIN
INSTRUCTOR
529

JULES DESALVO
INSTRUCTOR
531

KATHERINE GUBBELS
INSTRUCTOR
2629

KYM SNELLING
INSTRUCTOR
568

KATIE HUPP
INSTRUCTOR/WRITING
CENTER COORDINATOR
2630

AMY RECTOR
INSTRUCTOR
4519

RALPH HOOVER
INSTRUCTOR
570

ELIZABETH KAY
INSTRUCTOR
569

SARAH STAROSKA
INSTRUCTOR
3614

BRETT MERTINS
INSTRUCTOR
2814

MELISSA TAYLES
INSTRUCTOR
3268

MARNI VALERIO
INSTRUCTOR
3824

SPEECH

MARY UMBERGER
INSTRUCTOR
530

CINDY STOVER
INSTRUCTOR
2247

KAMBIZ JAMSHIDI
INSTRUCTOR
3271

ANDREA IACCHERI
ENGLISH/SPEECH
1913

SANA AMOURA
ENGLISH/SPEECH
642

PHILOSOPHY

BONNIEJEAN KURLE
INSTRUCTOR
490

JANET MCCARTHY
INSTRUCTOR
3034

HUMANITIES

LAURA CHAMBERS
INSTRUCTOR
491

MICHAEL FLESCH
DEAN OF MATH AND
NATURAL SCIENCES
3078

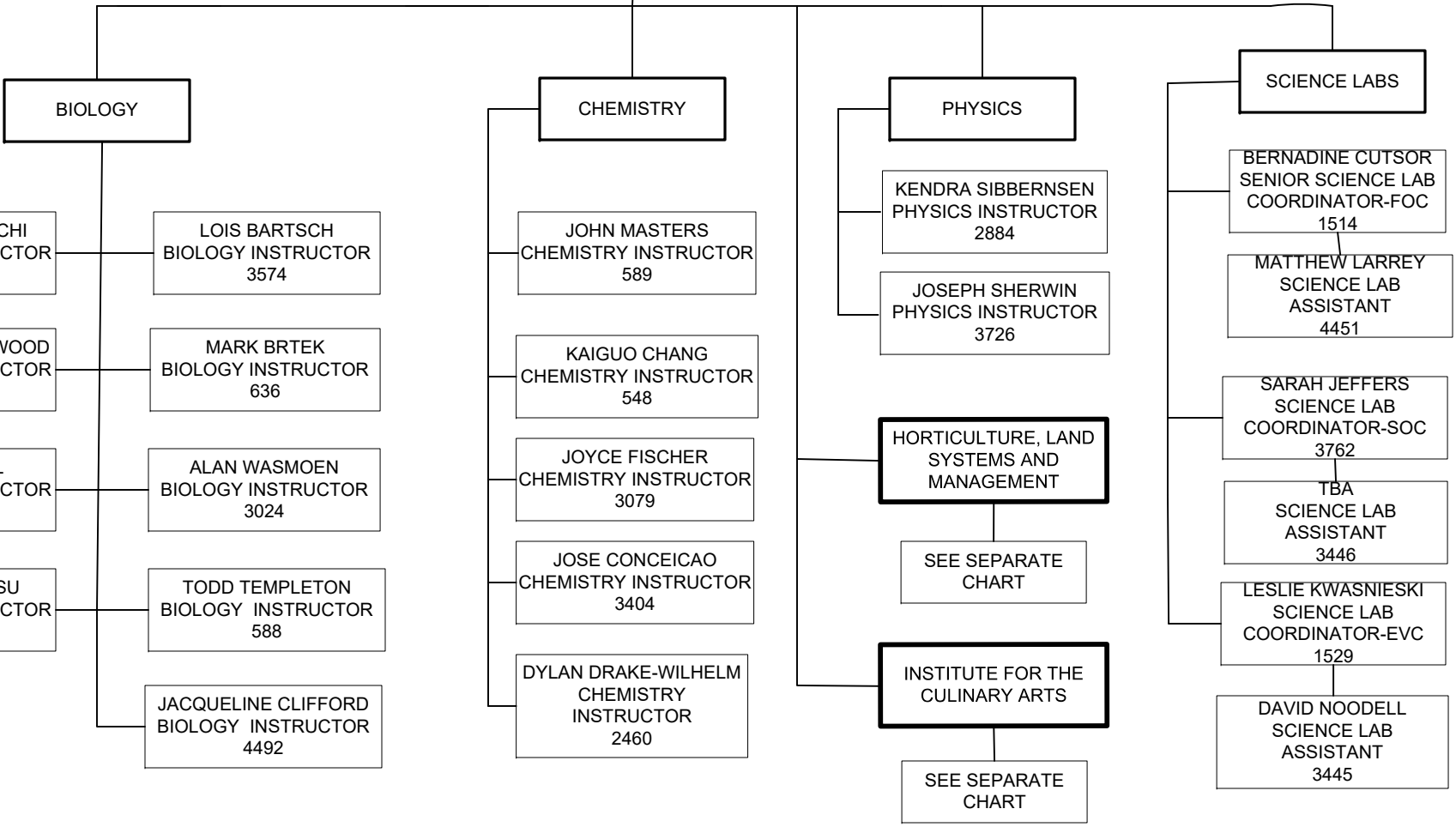
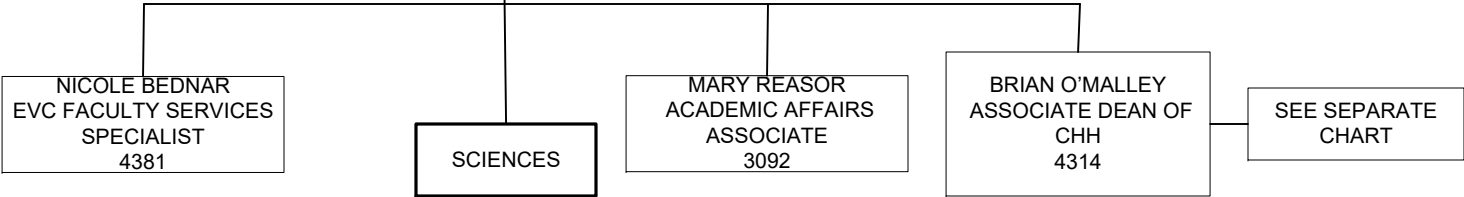

MIKE FLESCH
DEAN OF MATH AND
NATURAL SCIENCES
CONTINUED

MATHEMATICS

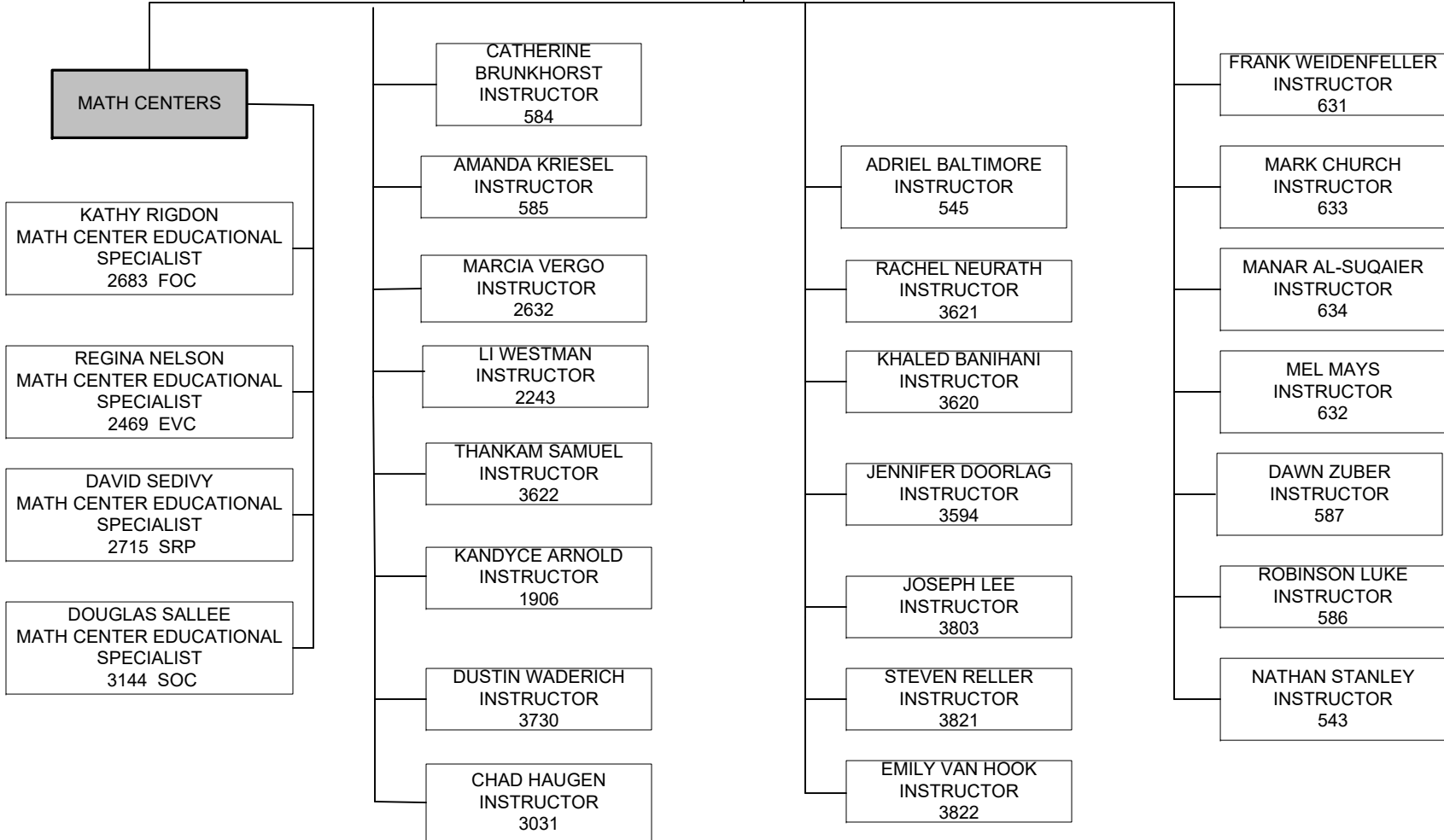

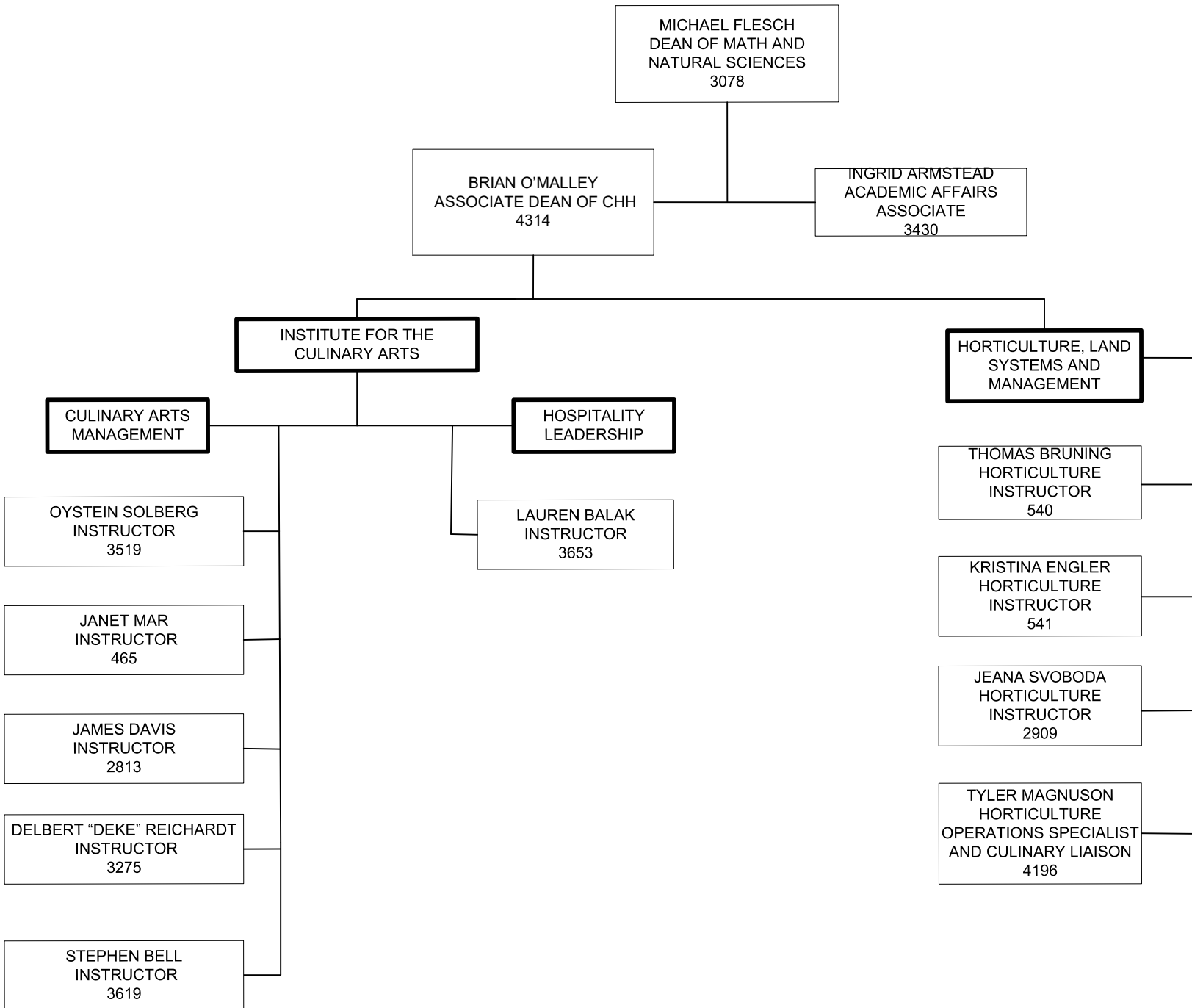

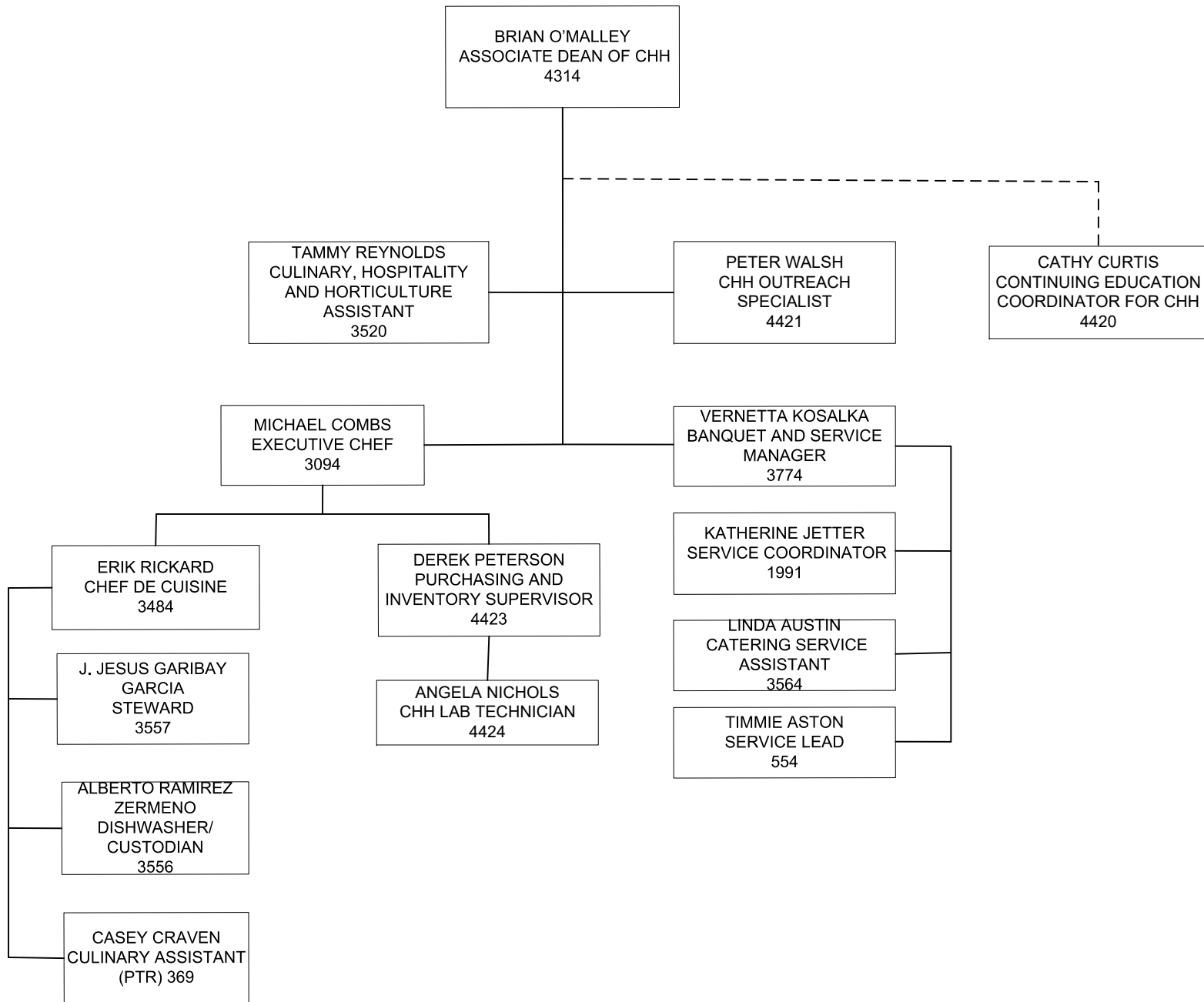

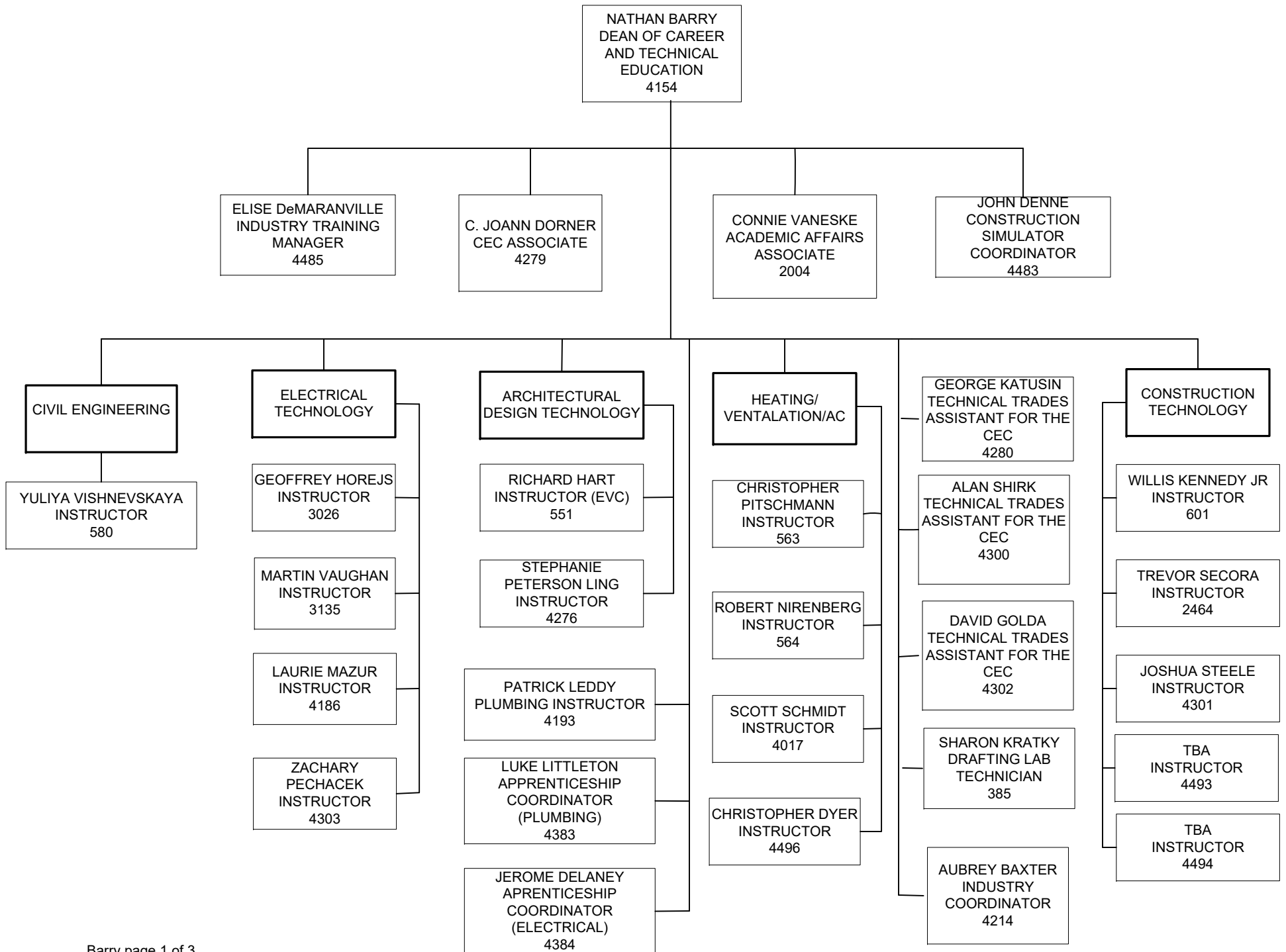

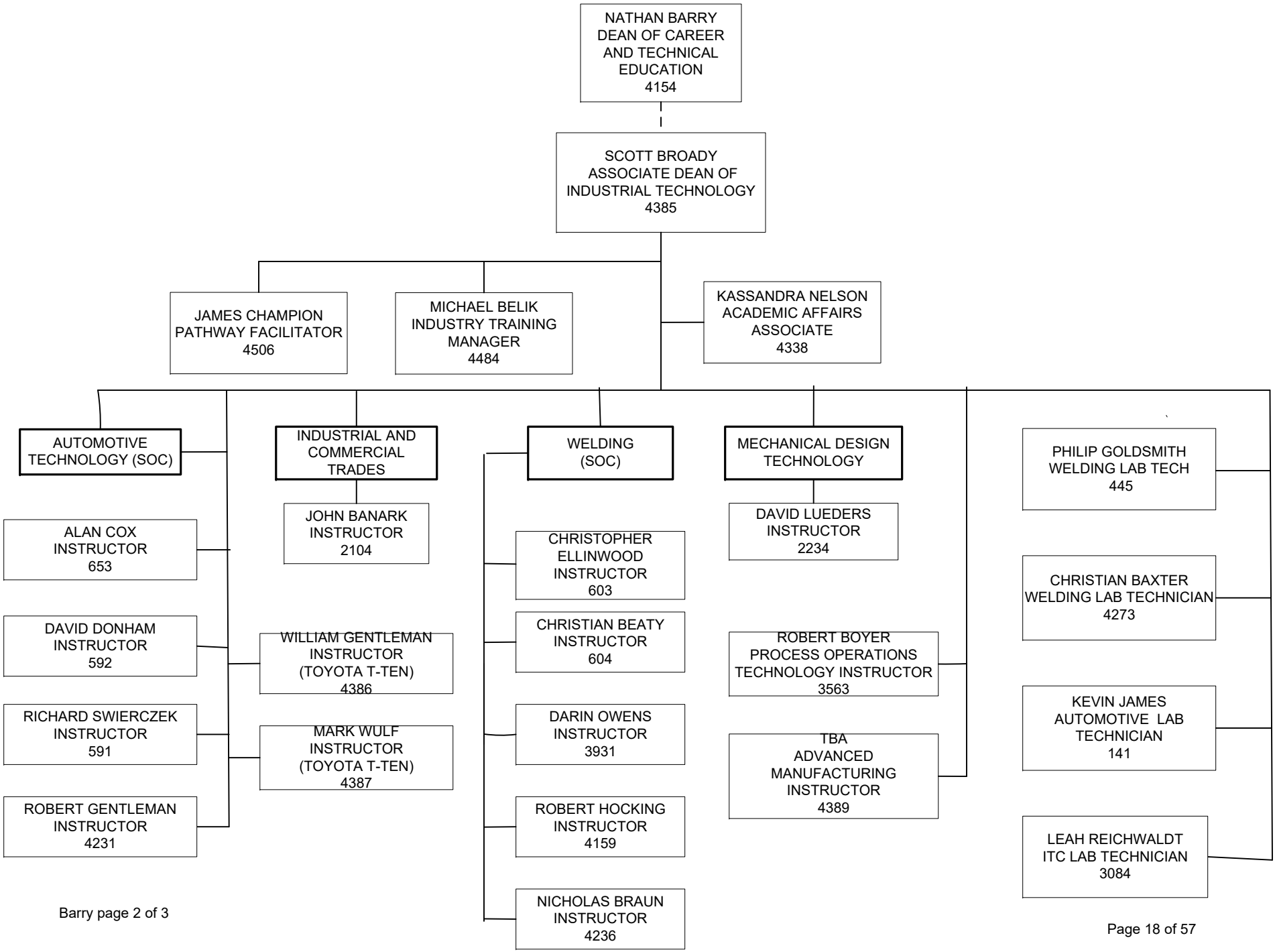

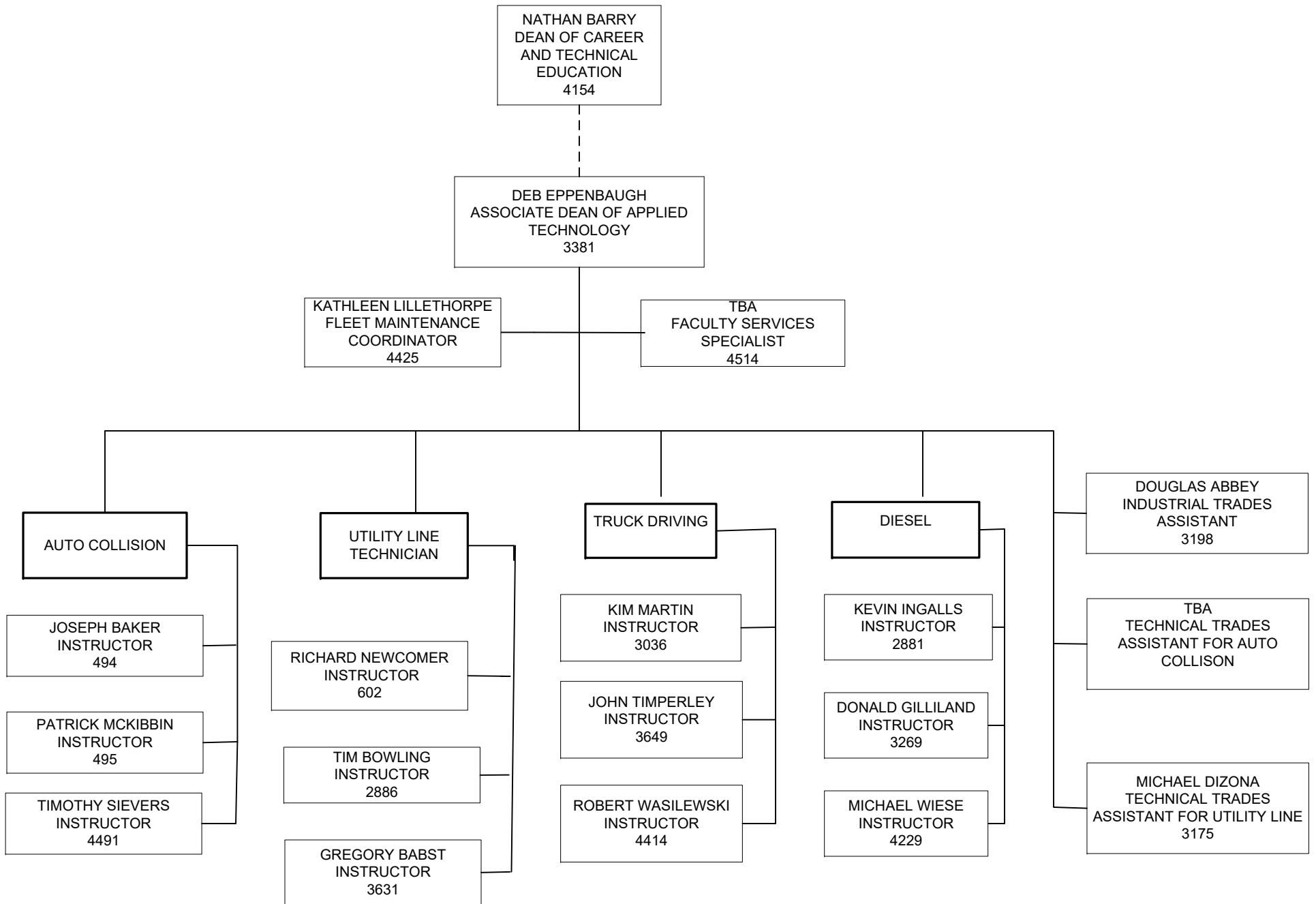

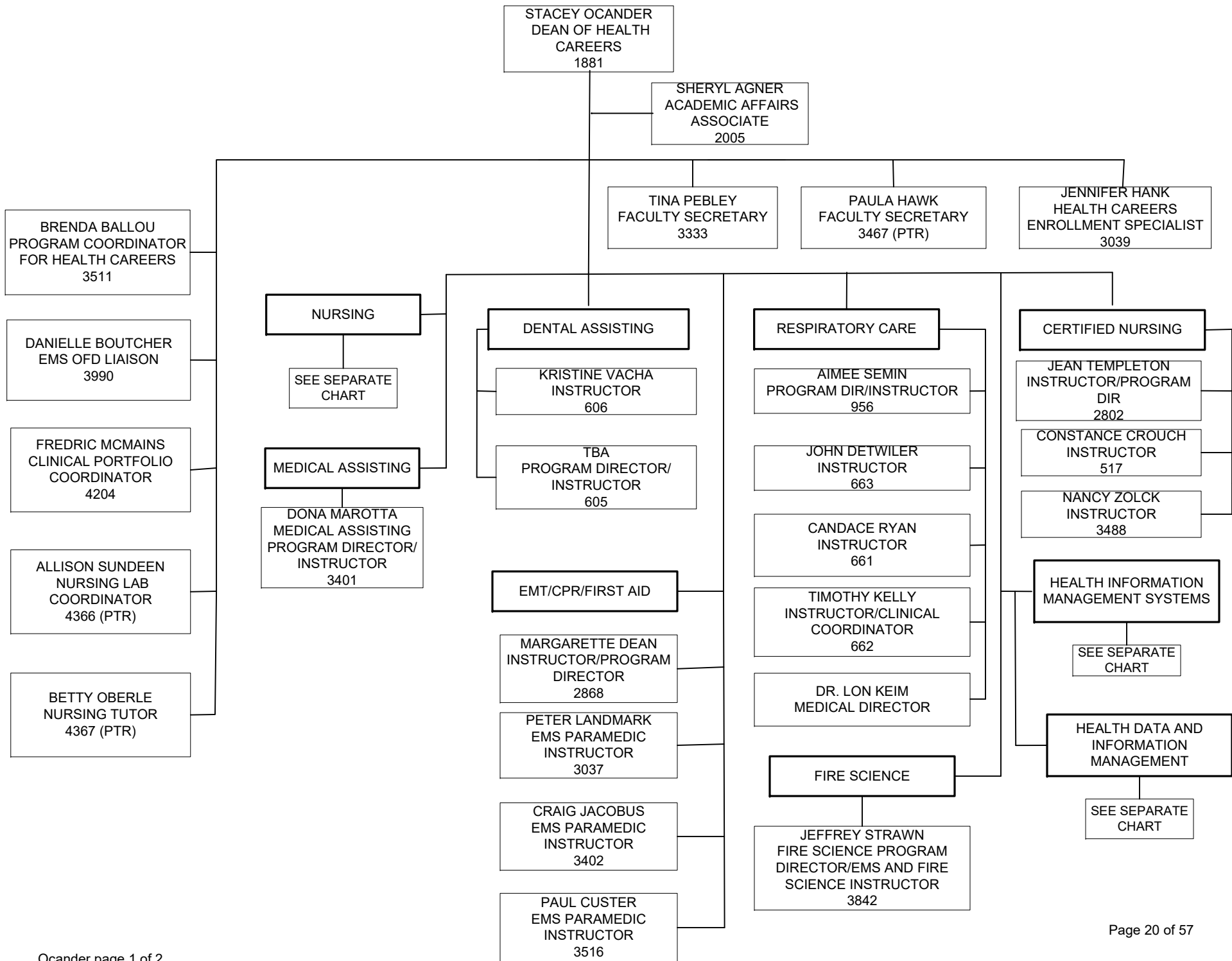

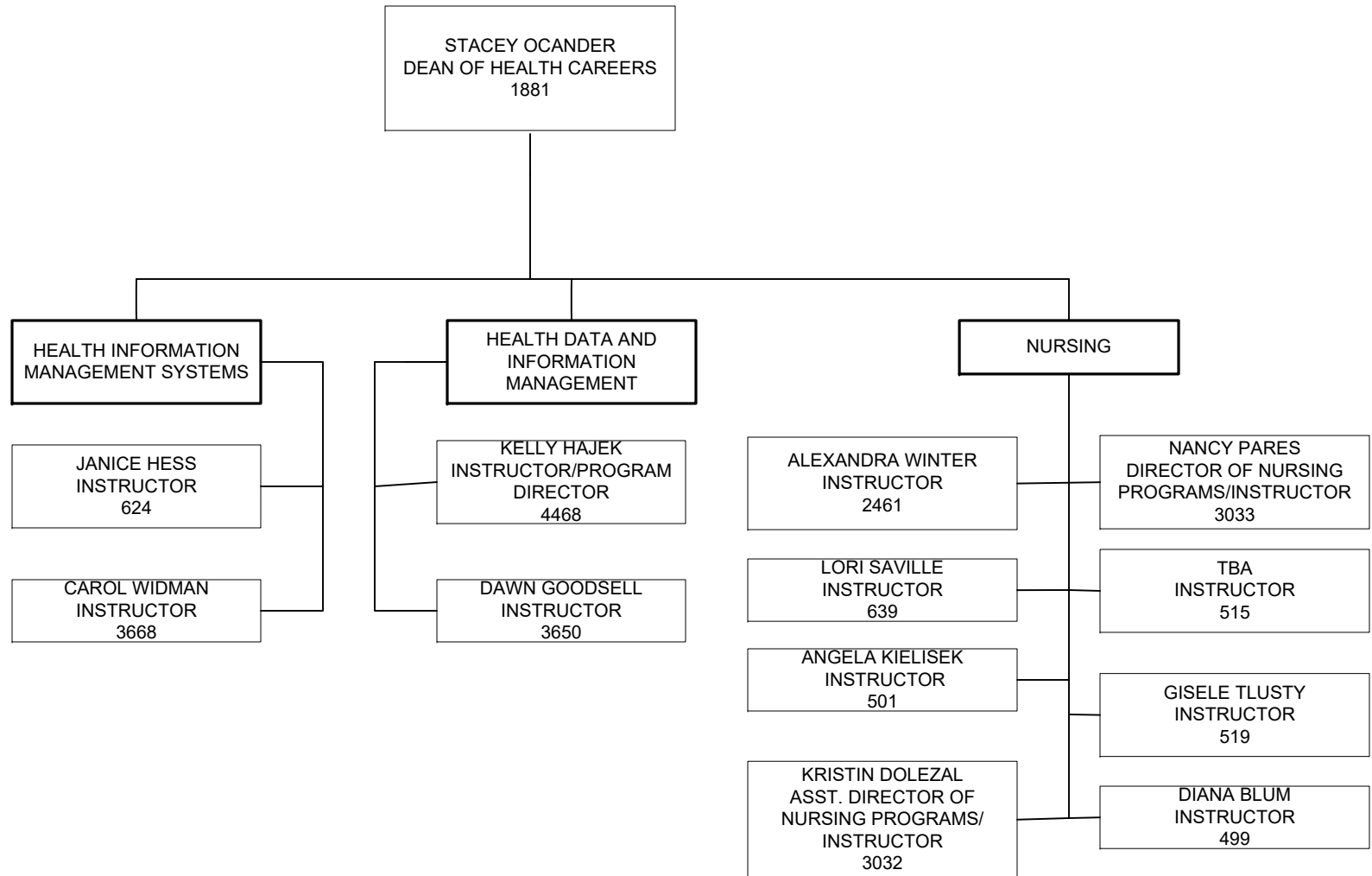

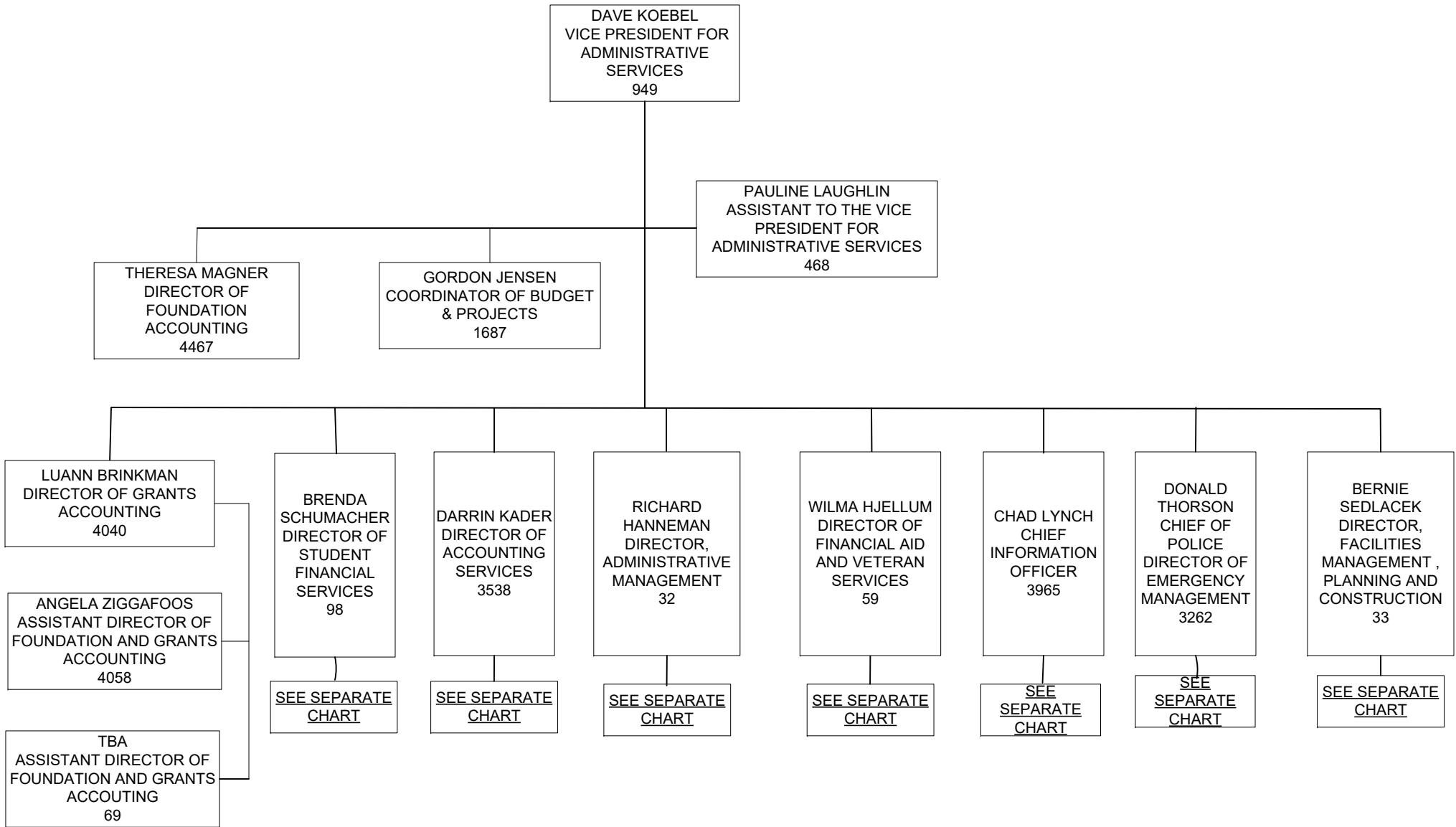

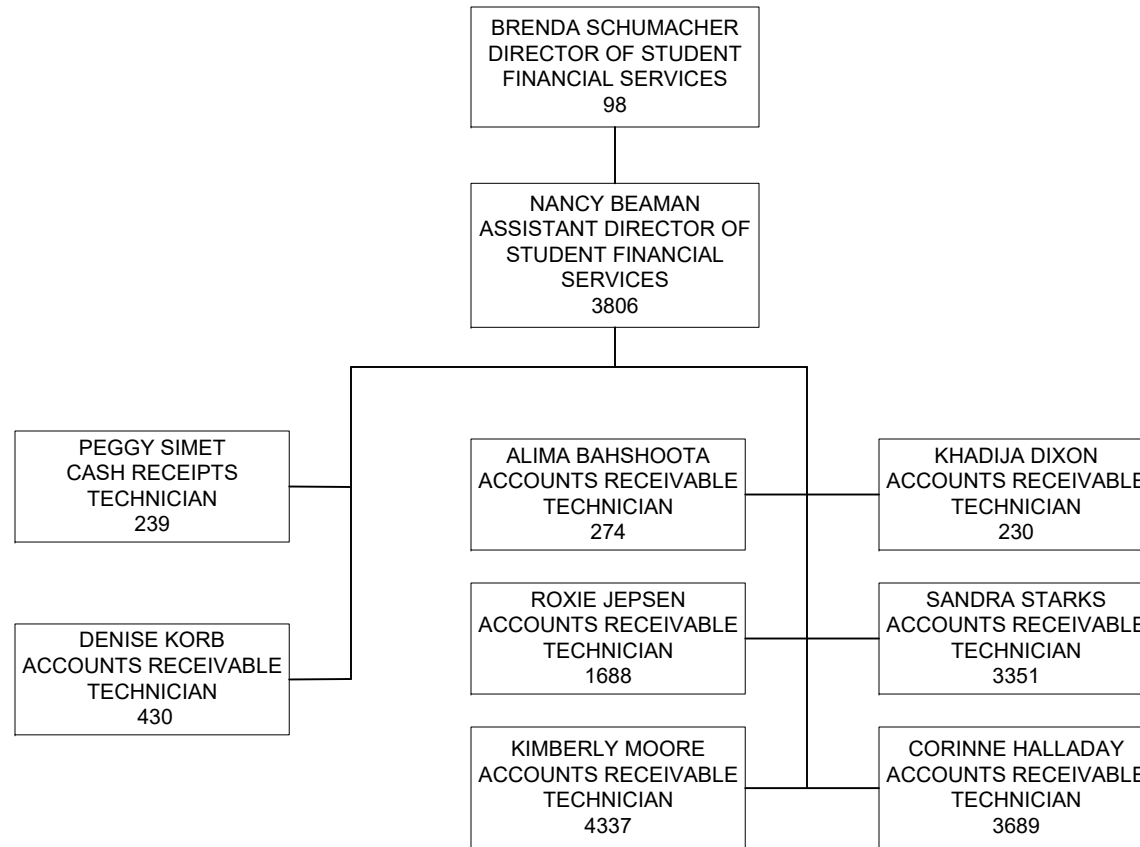

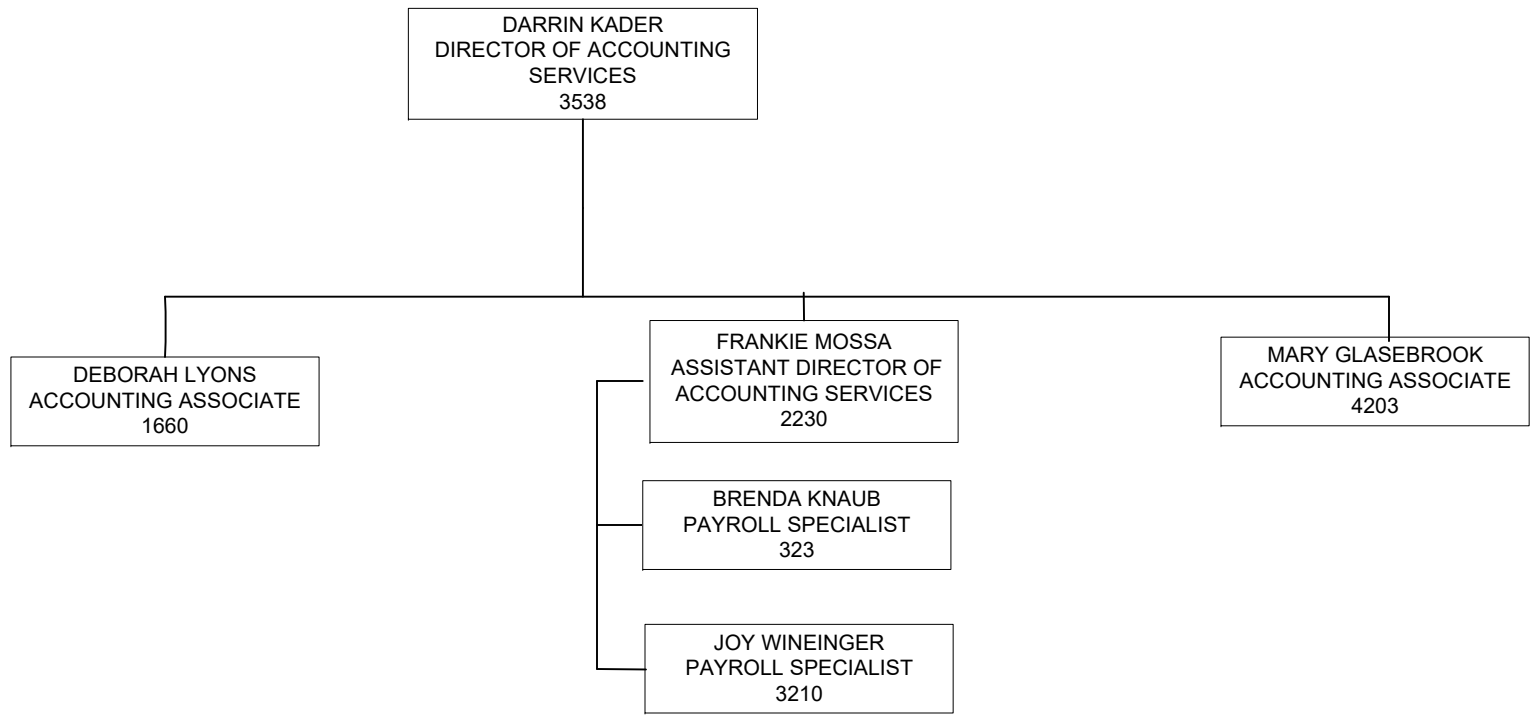

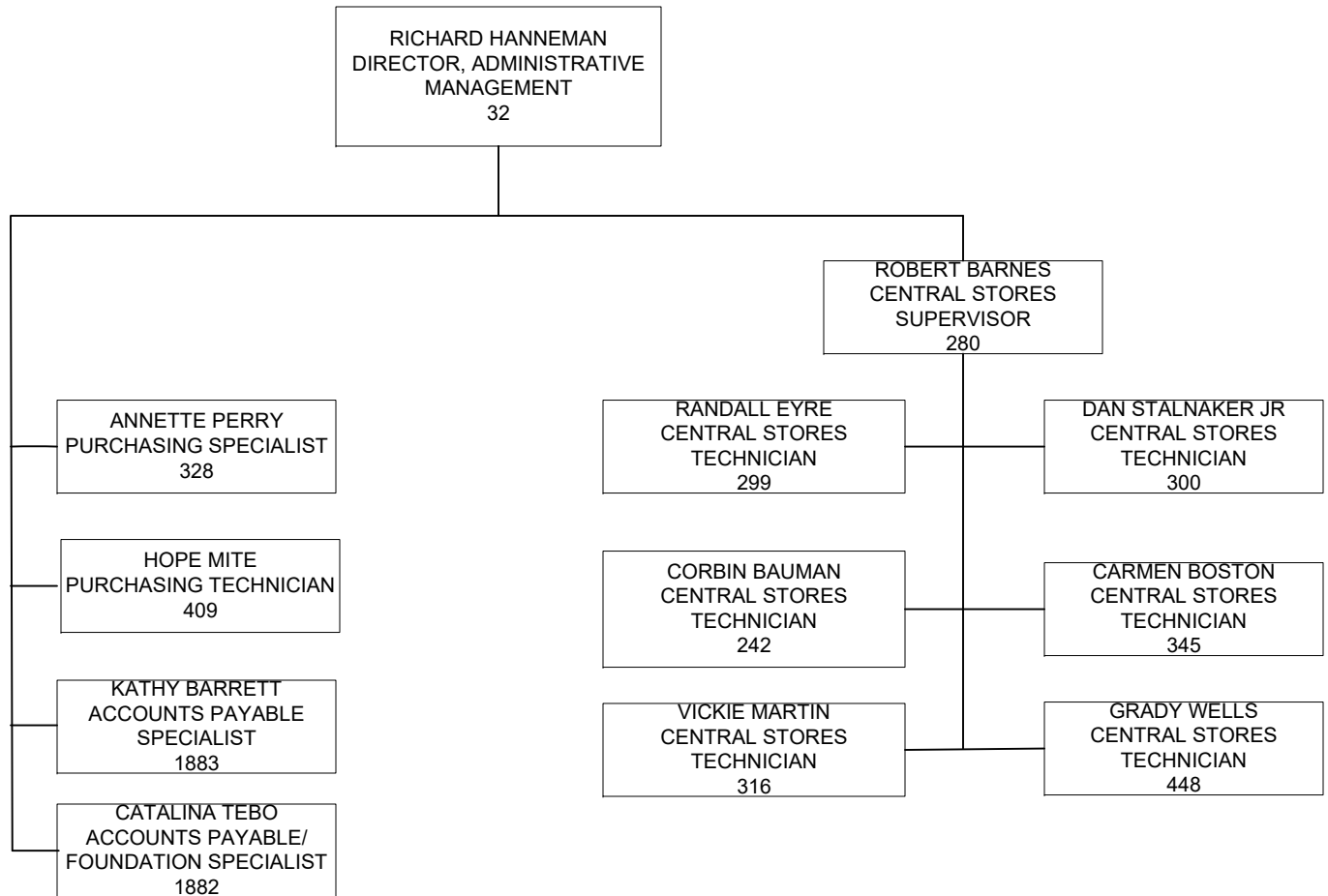

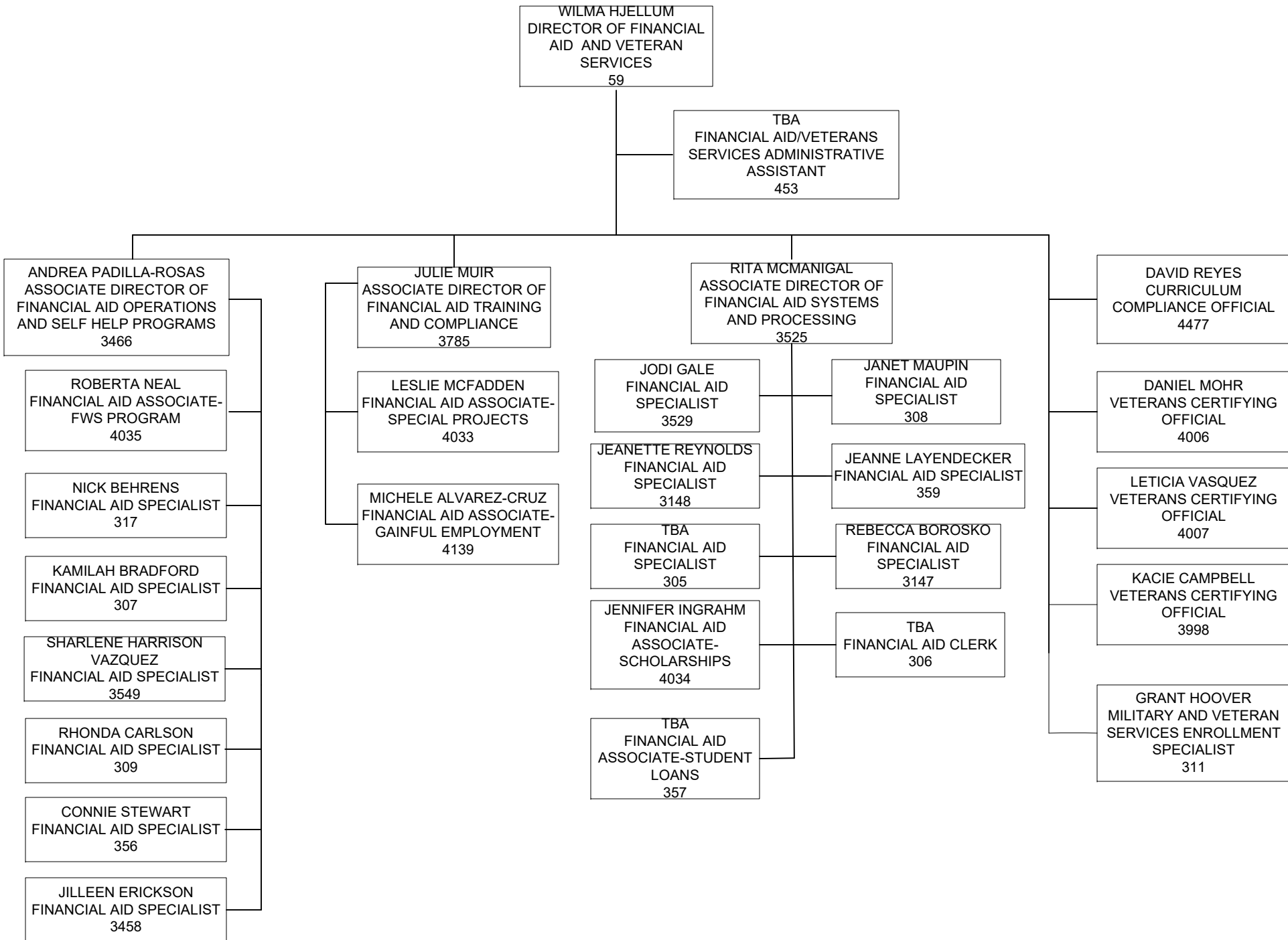

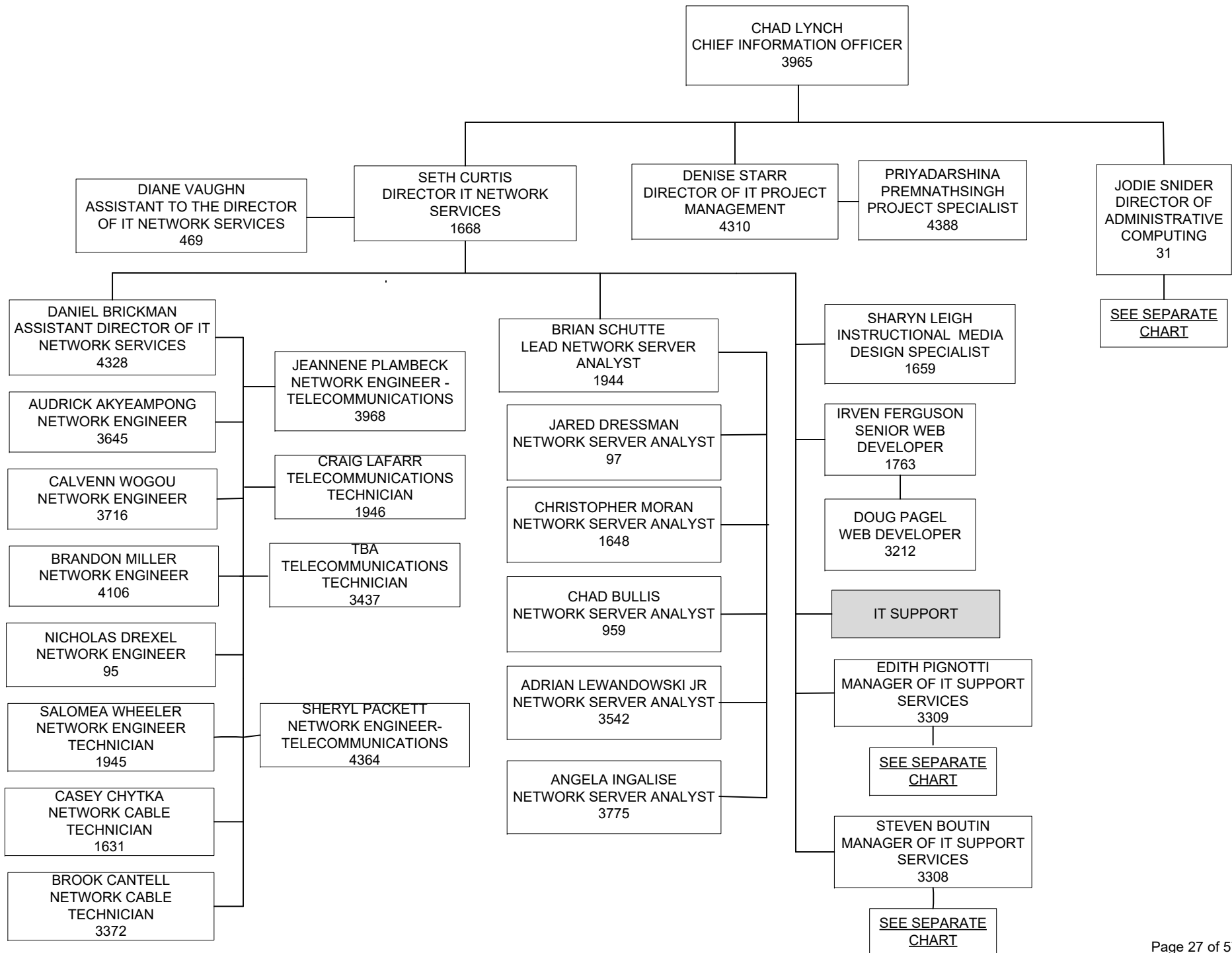

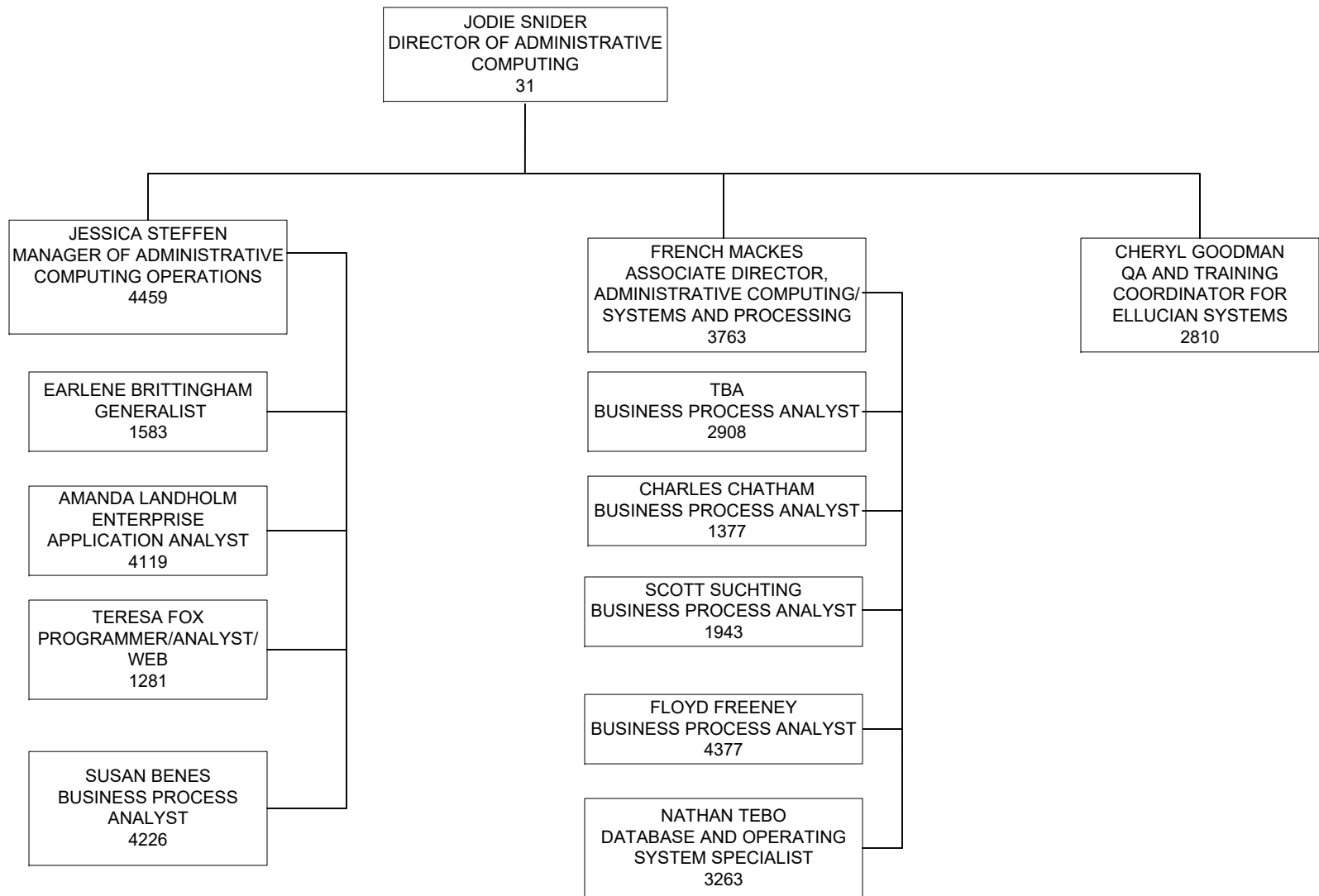

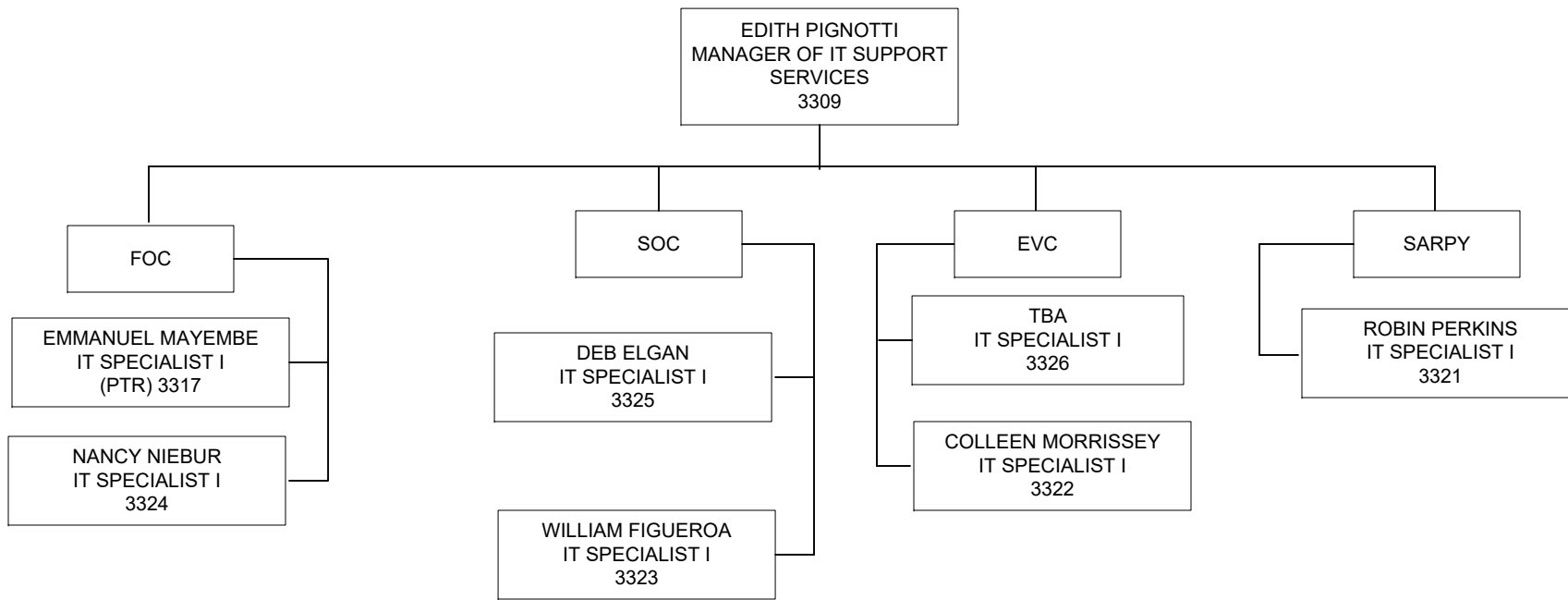

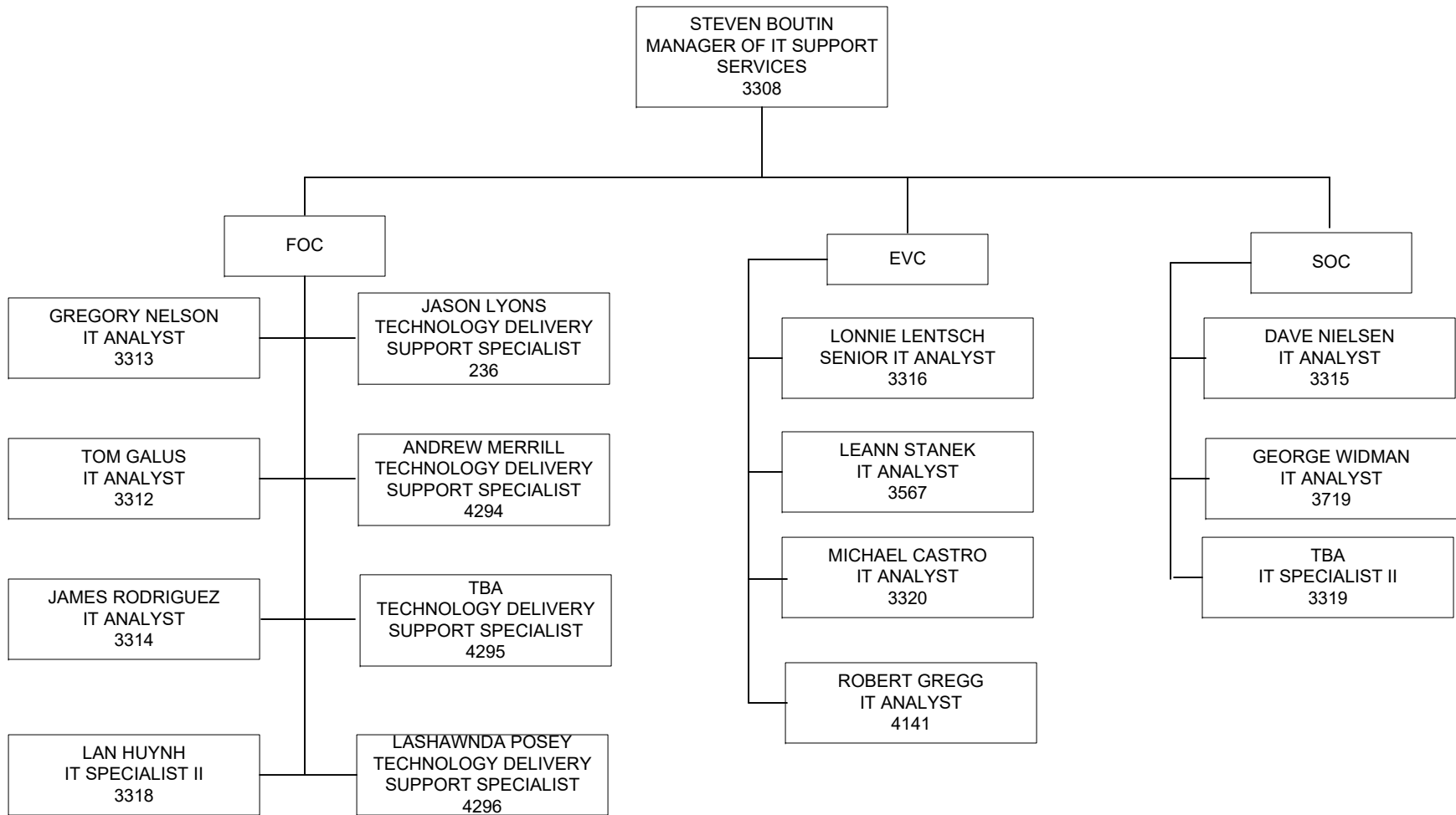

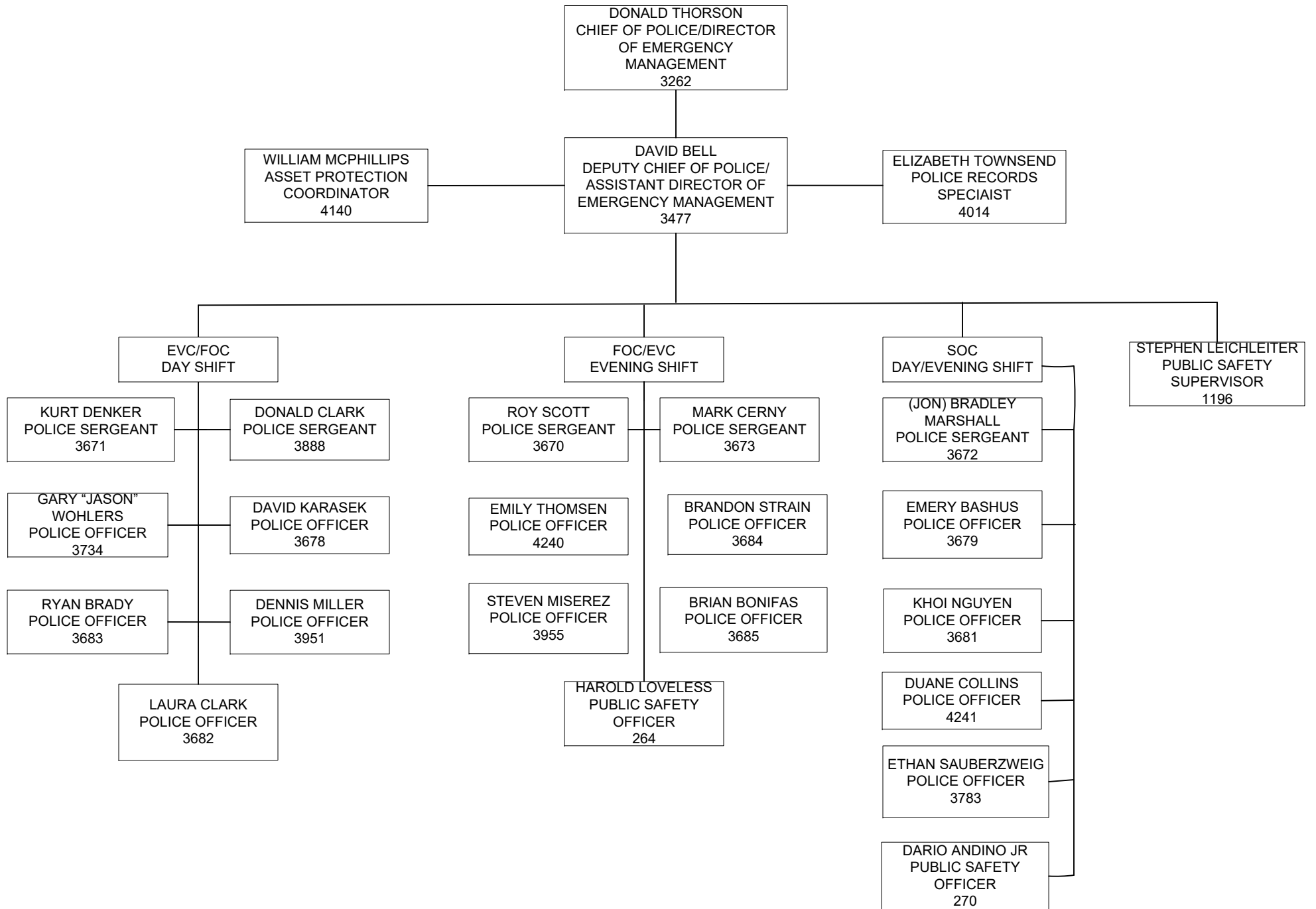

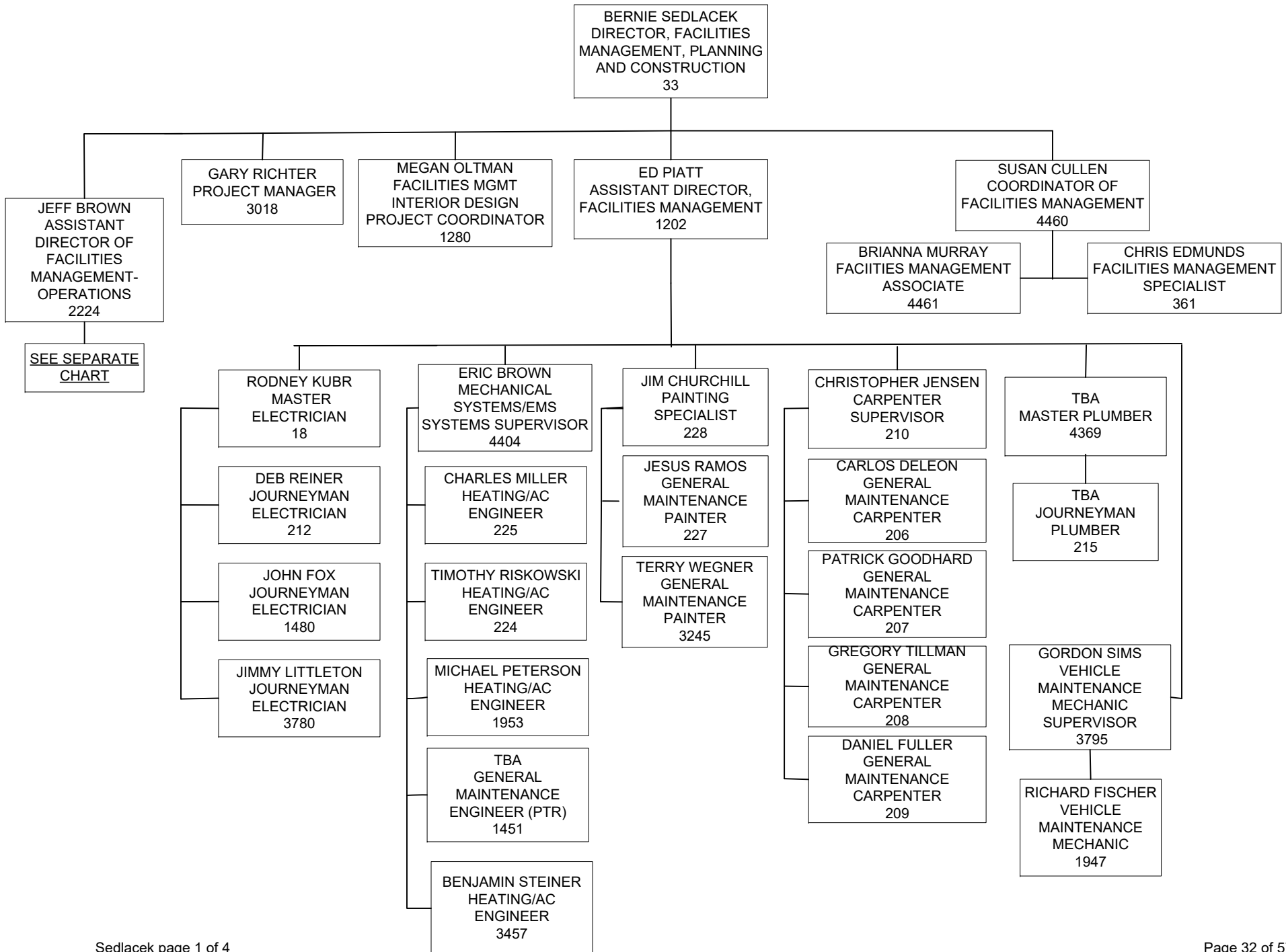

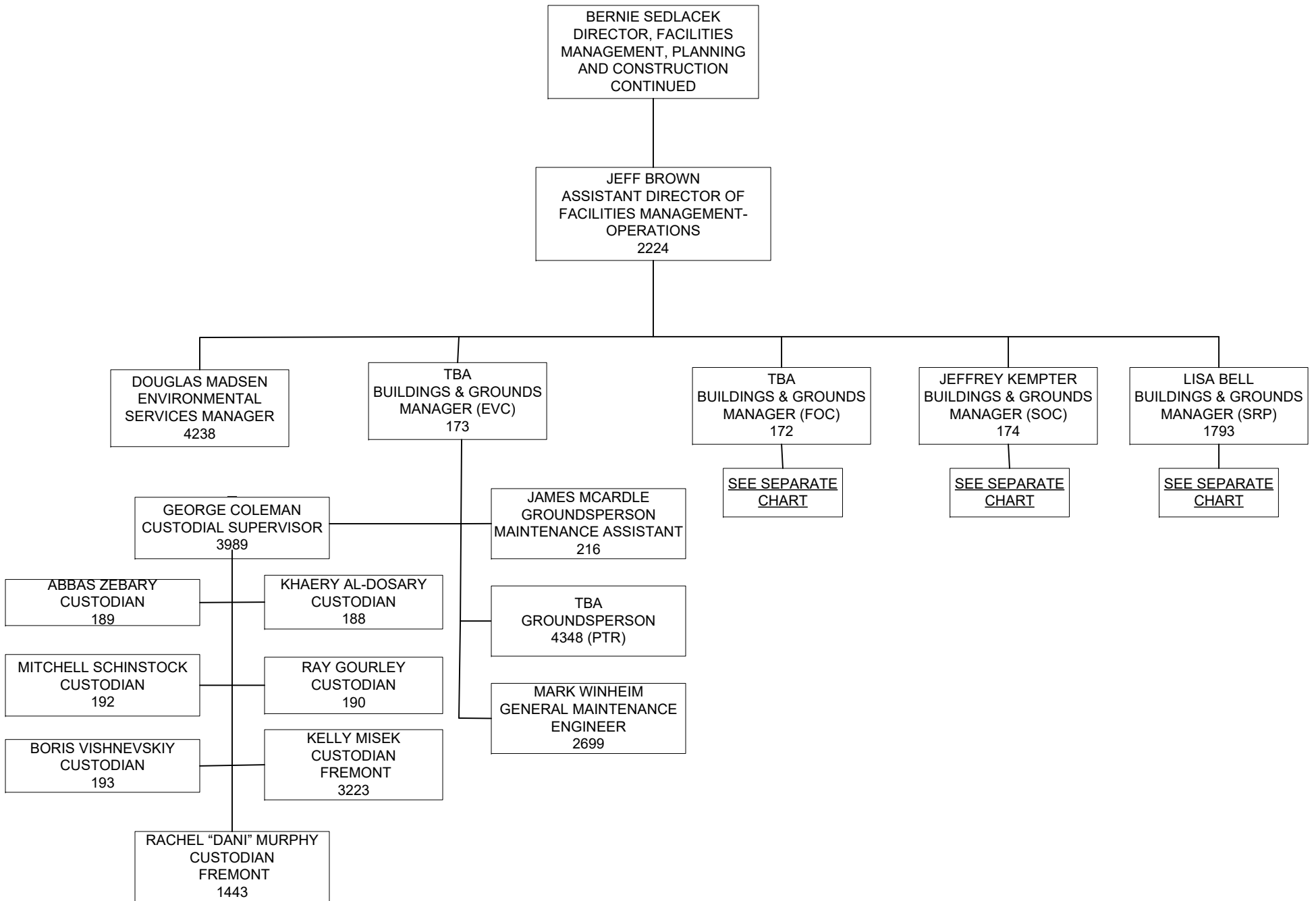

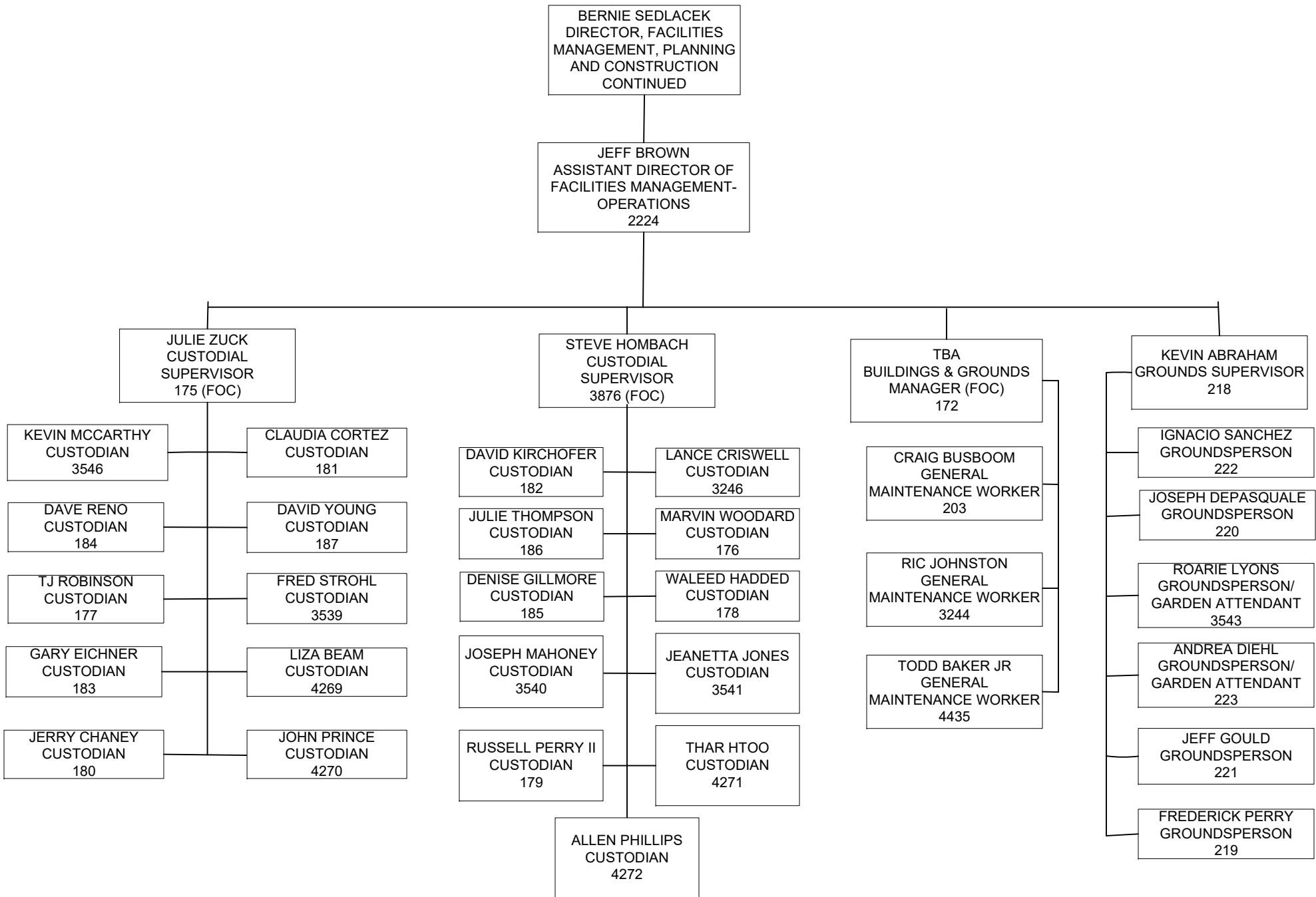

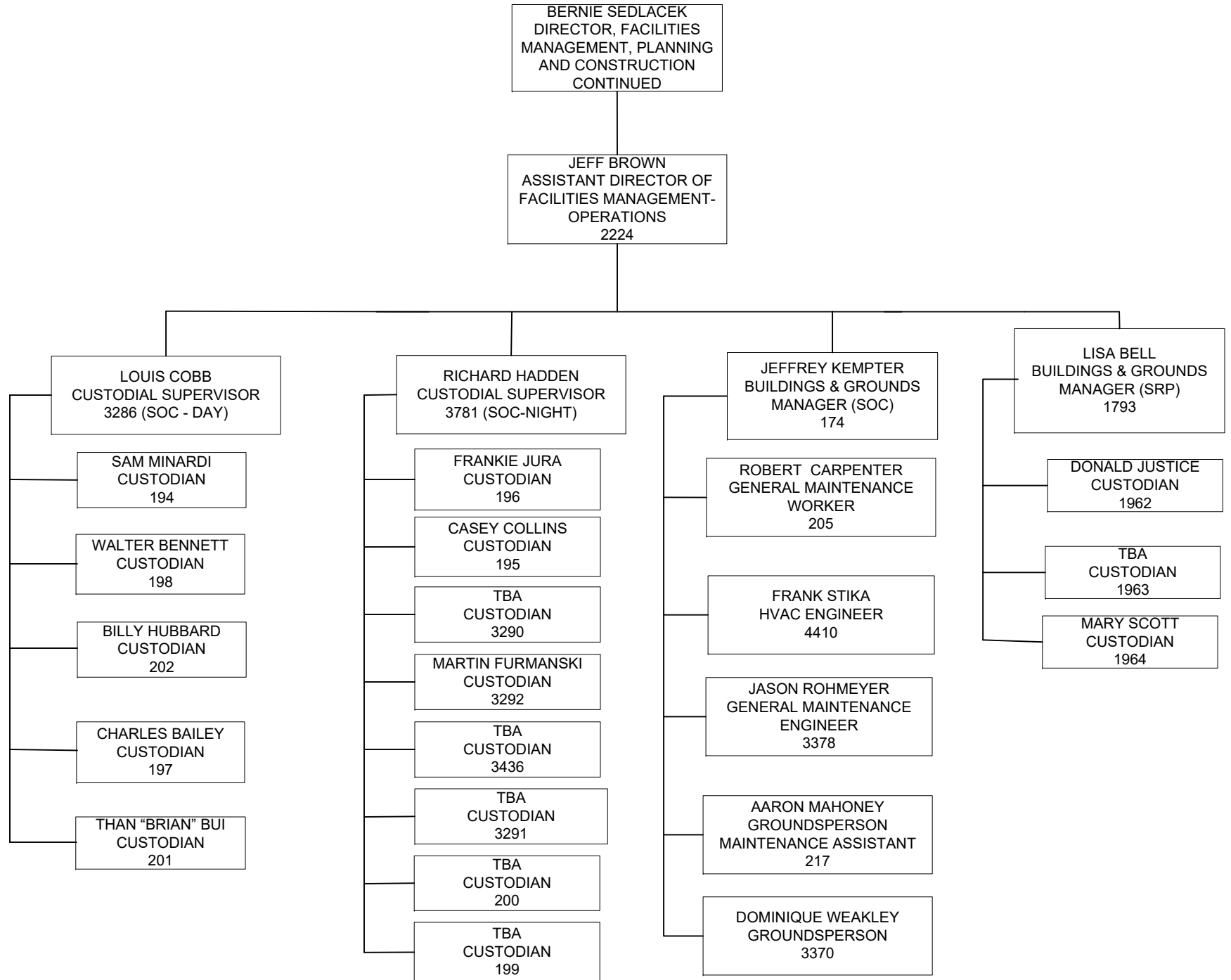

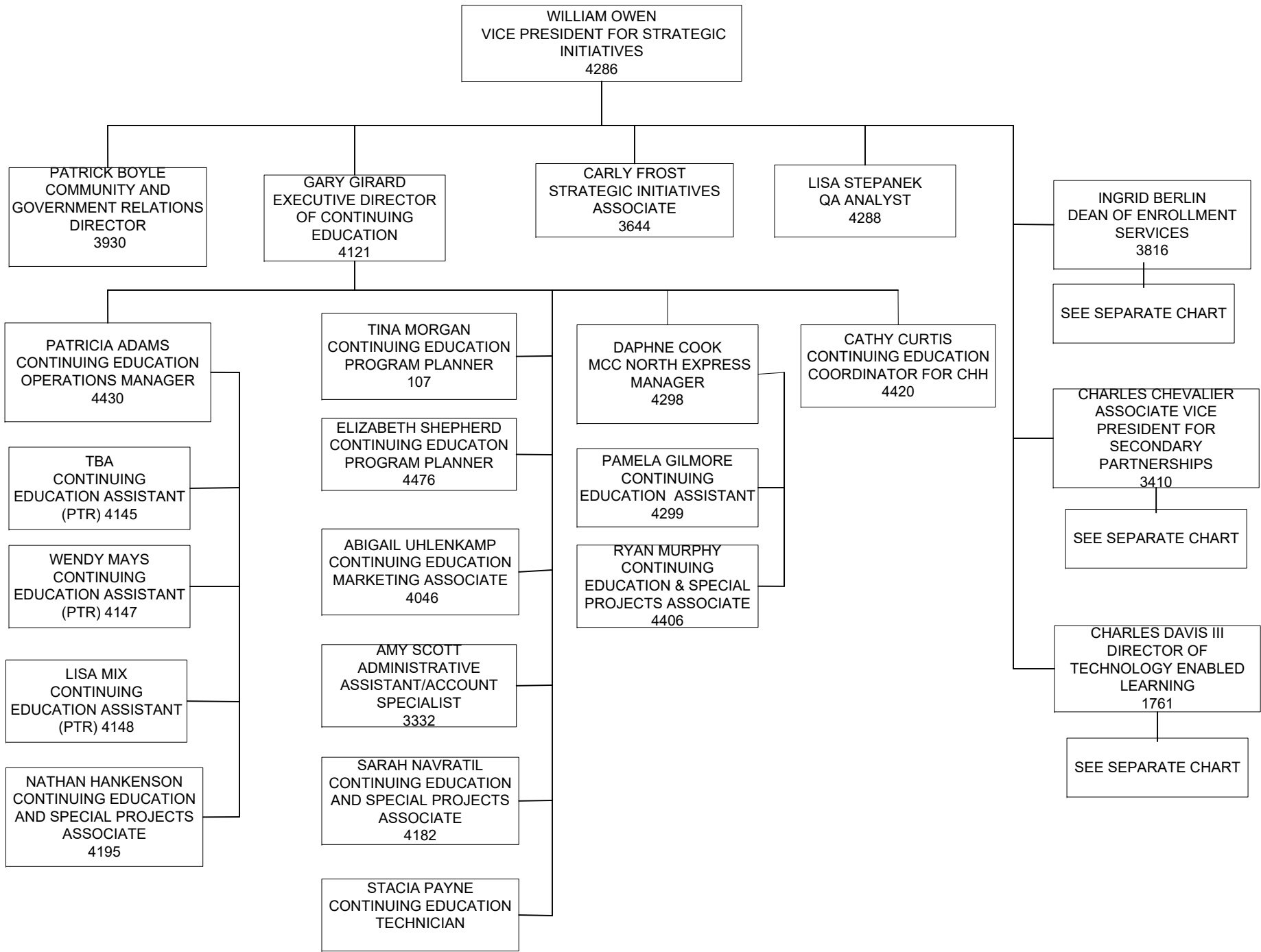

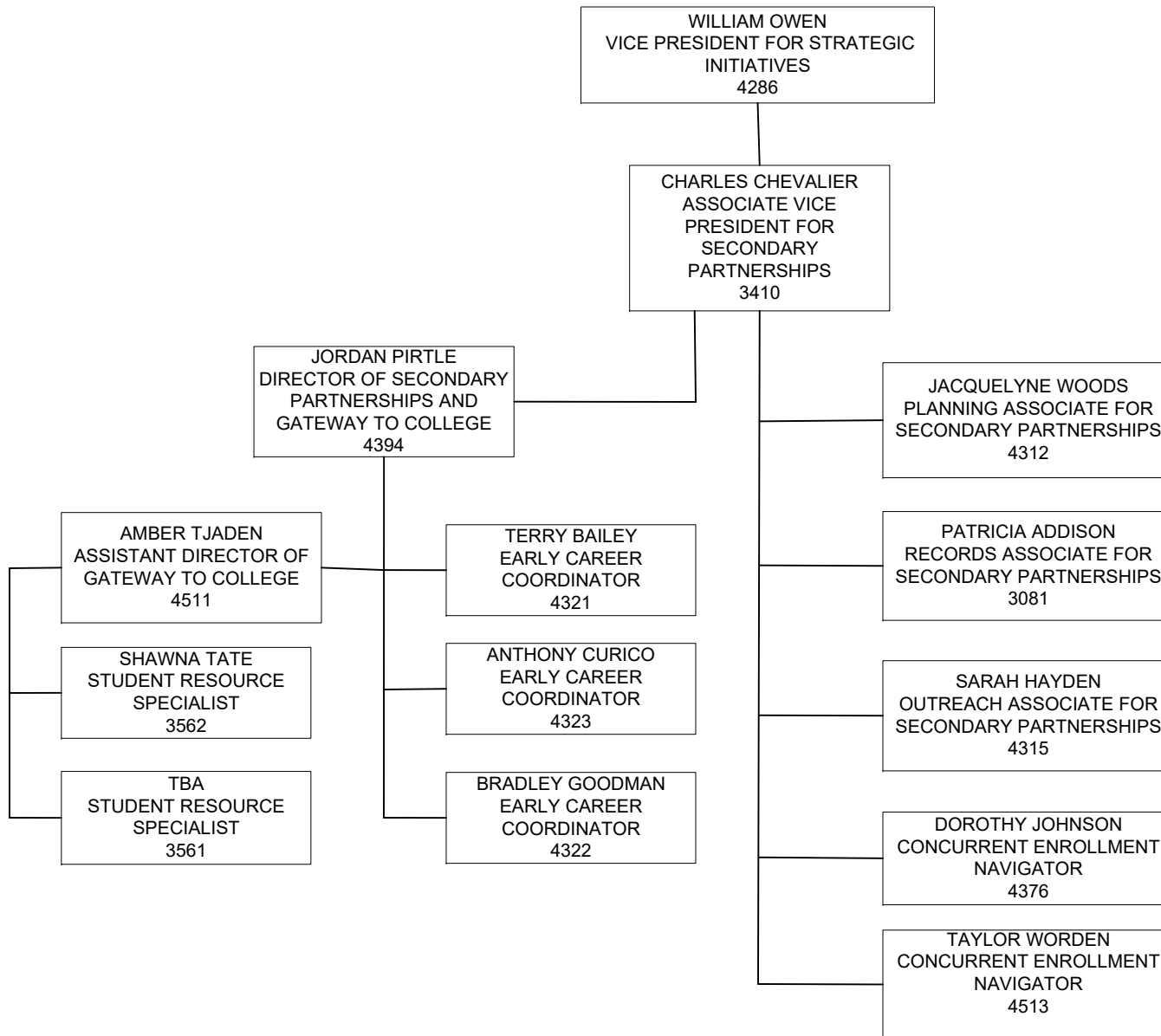

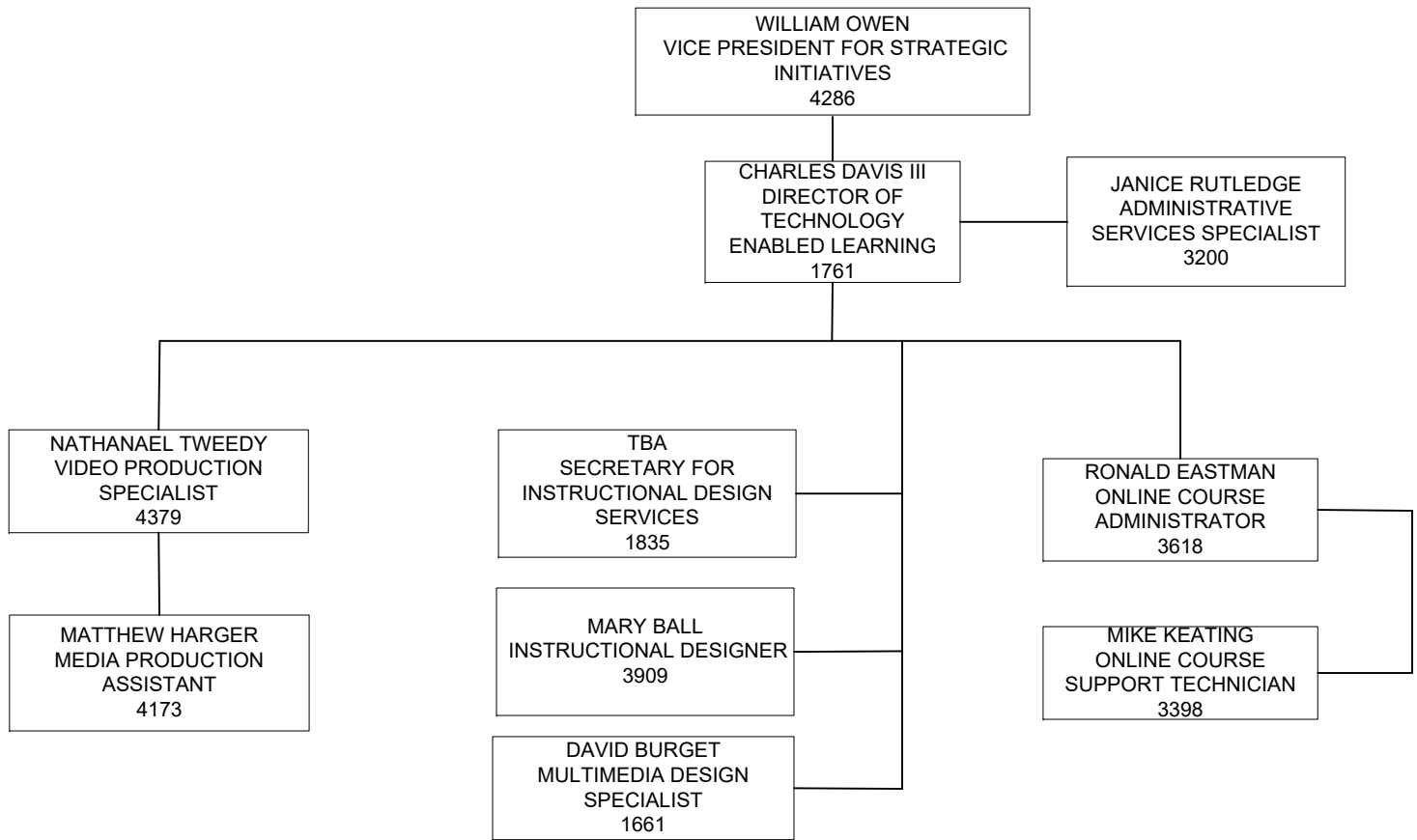

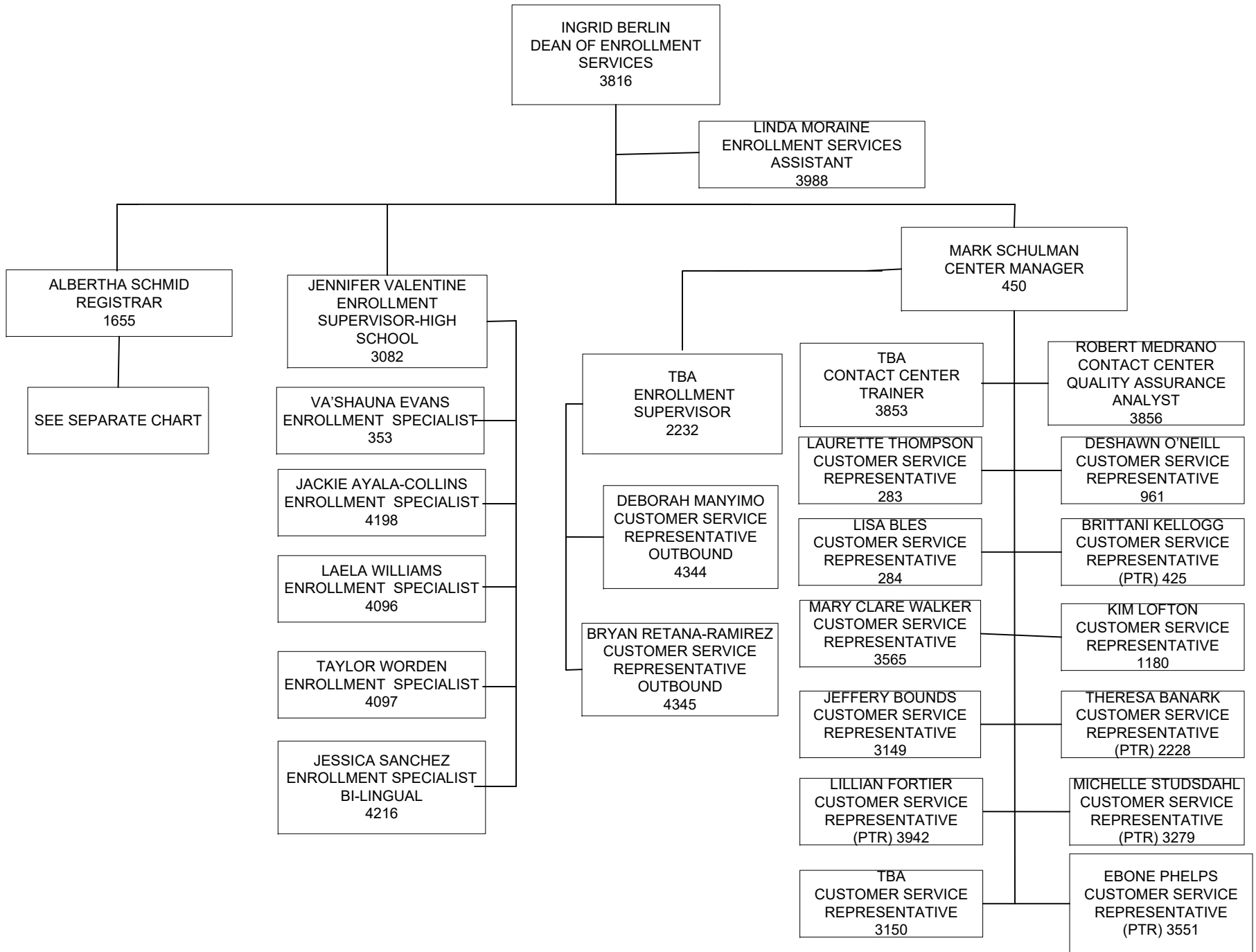

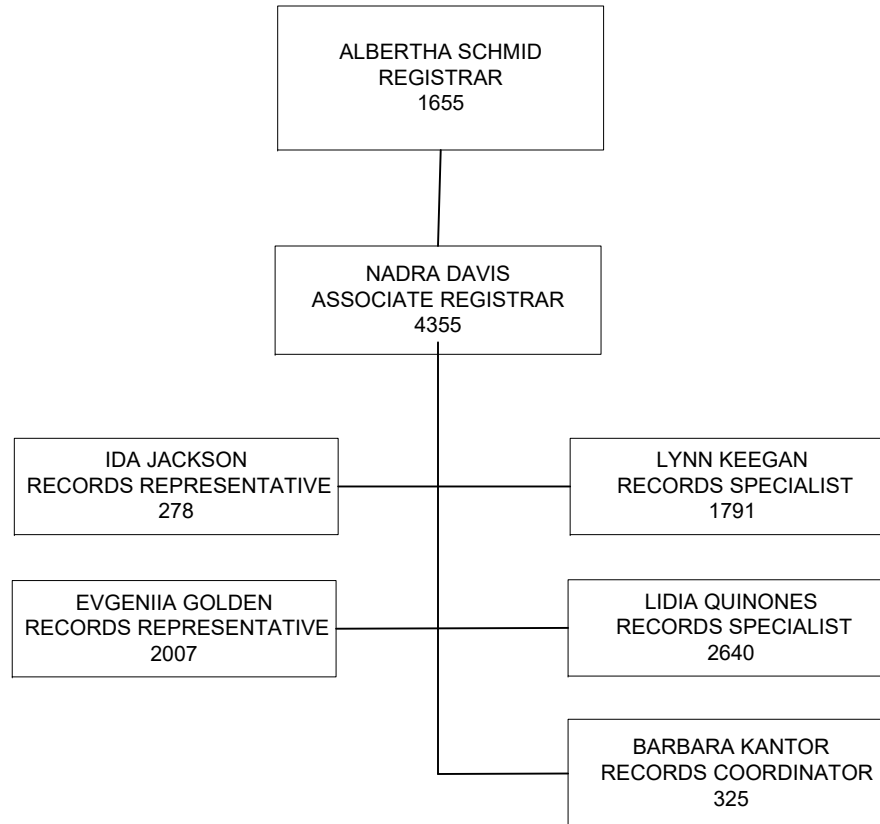

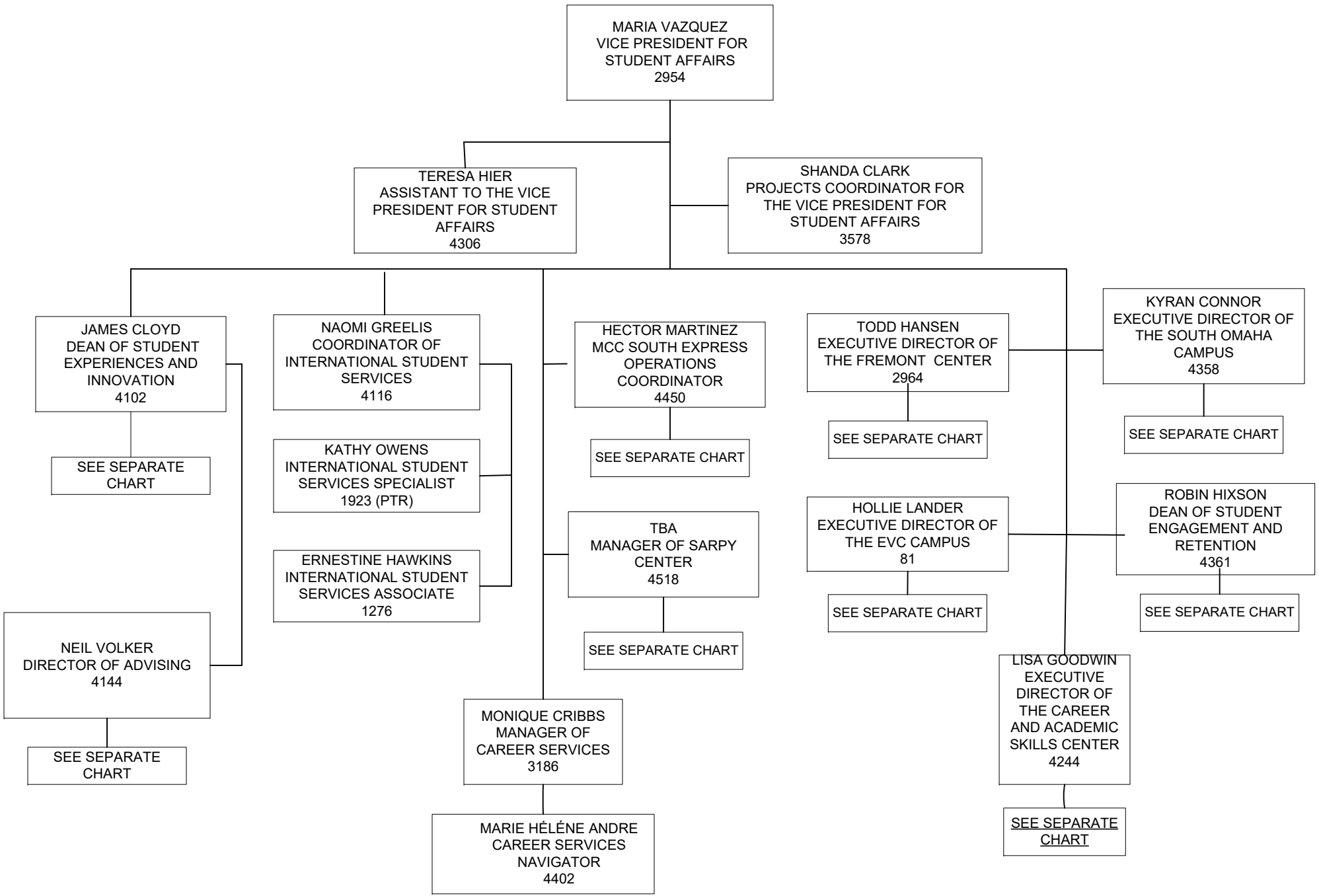

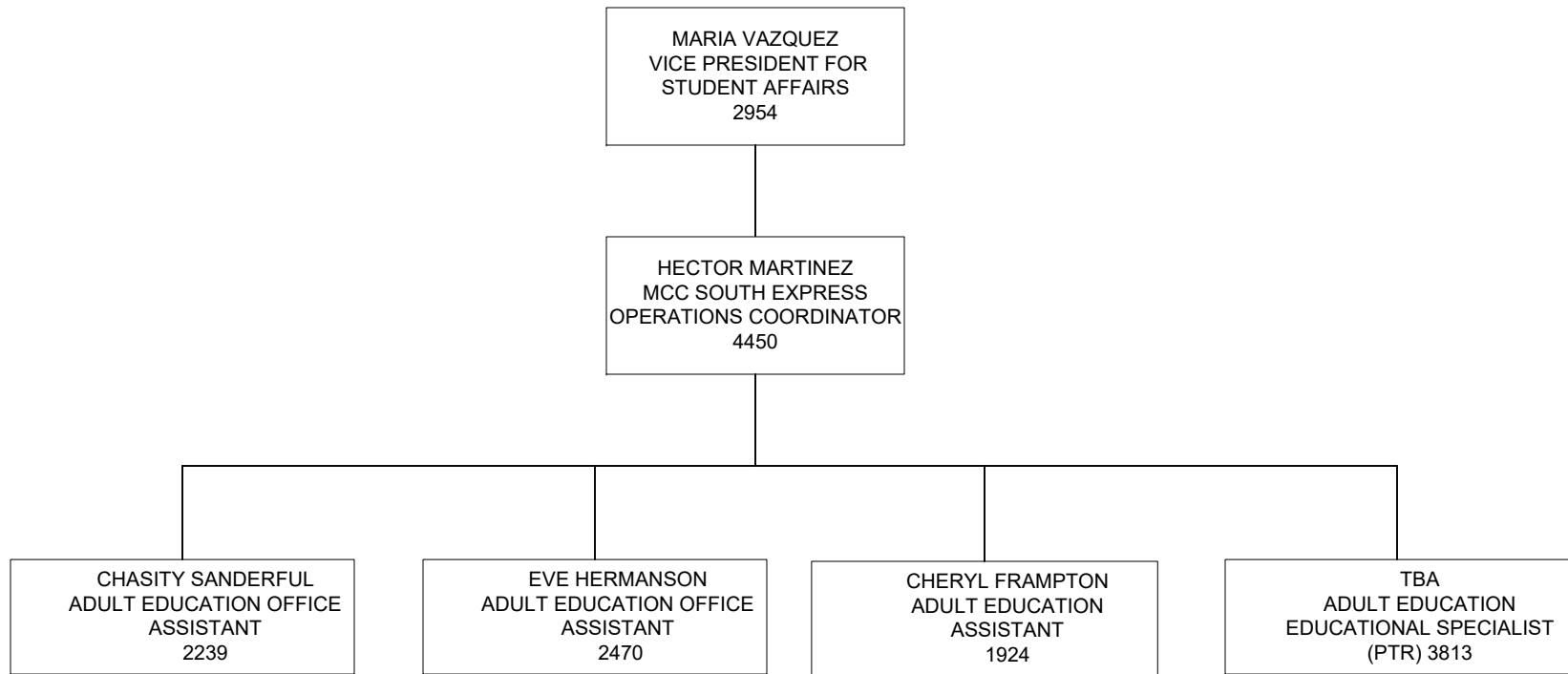

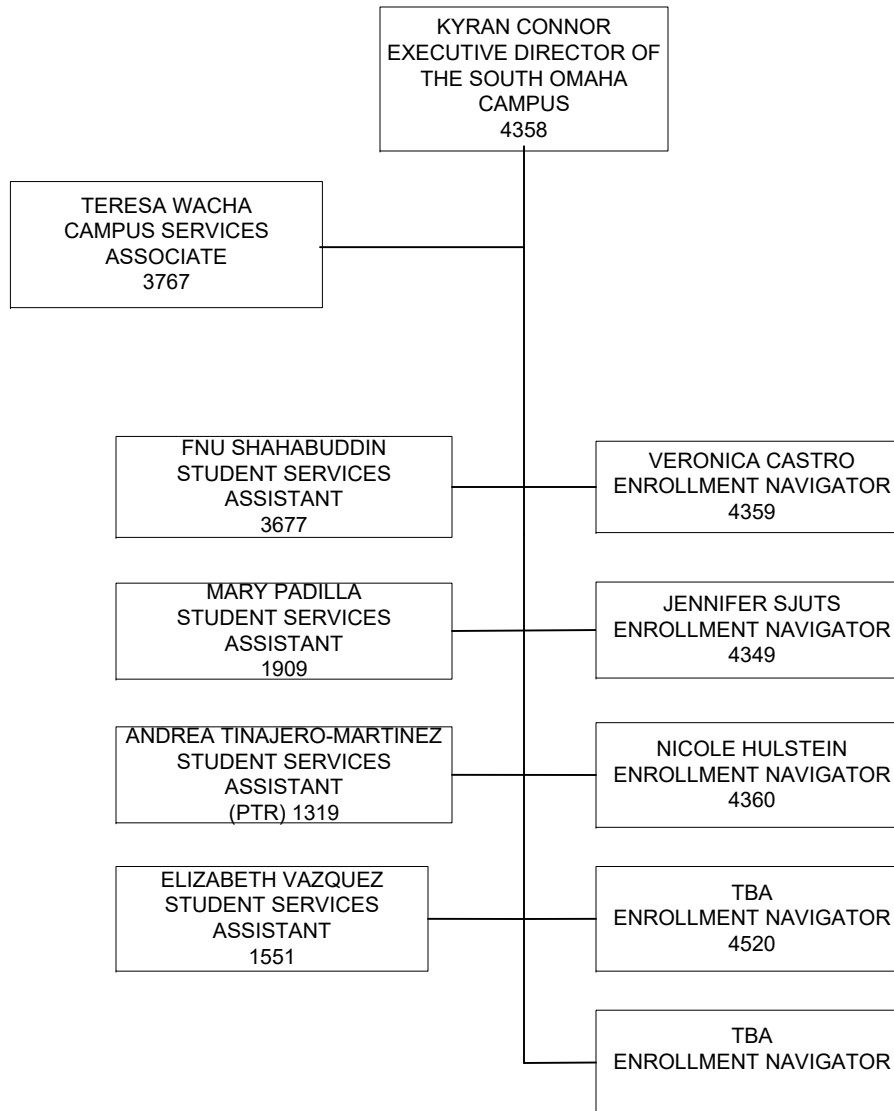

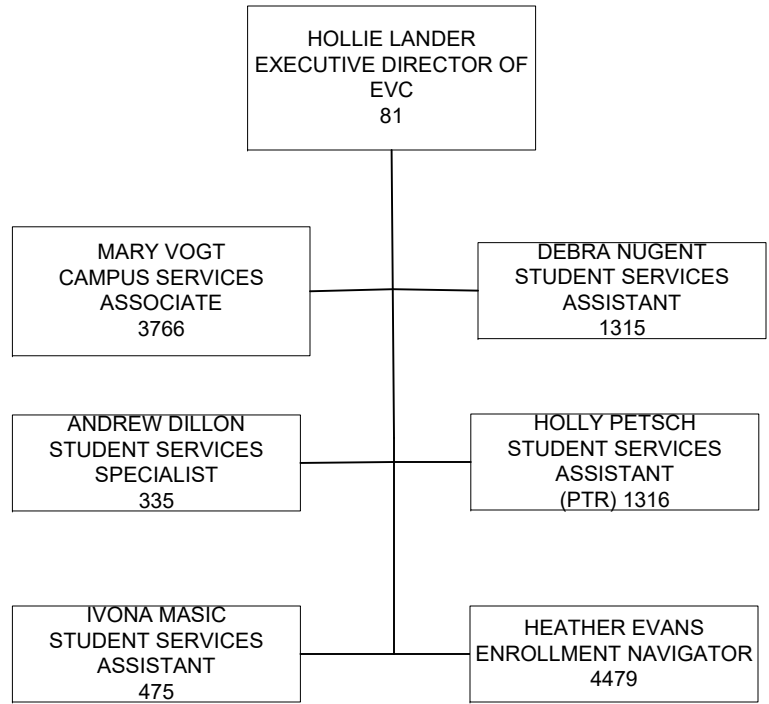

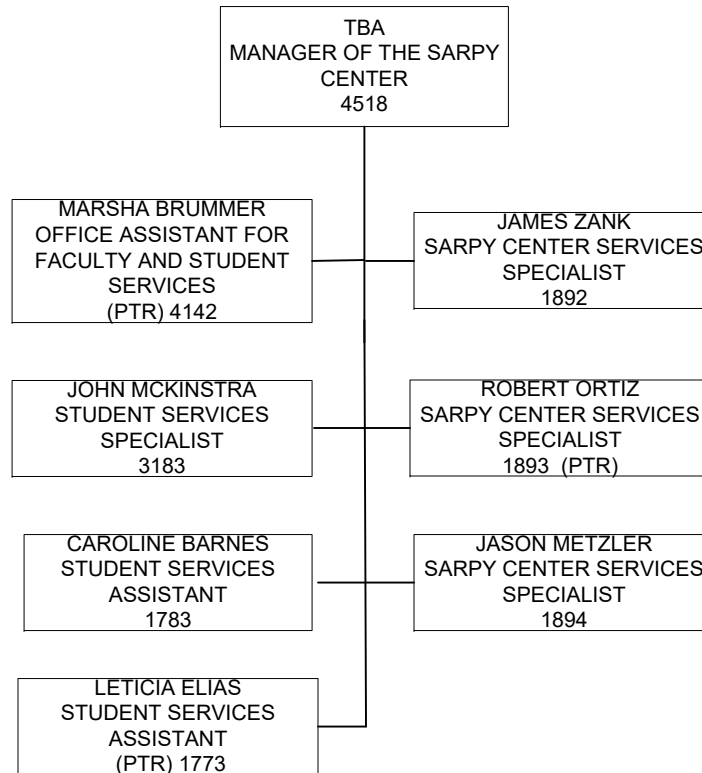

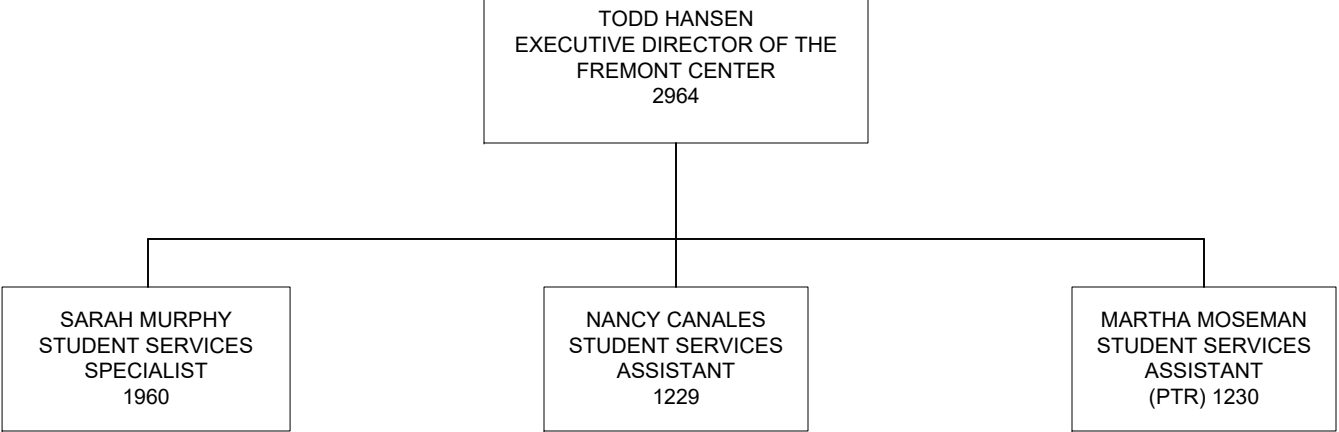

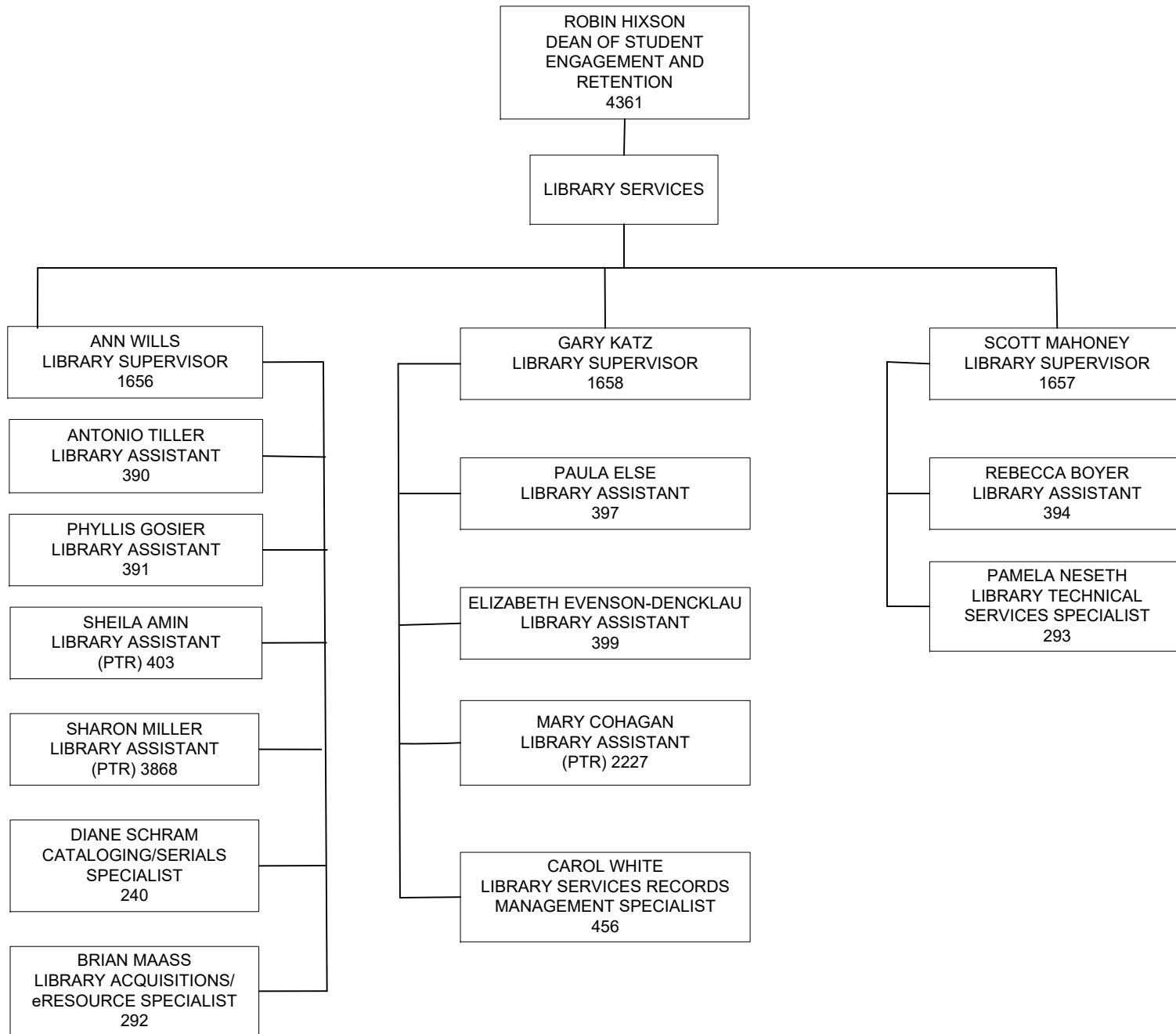

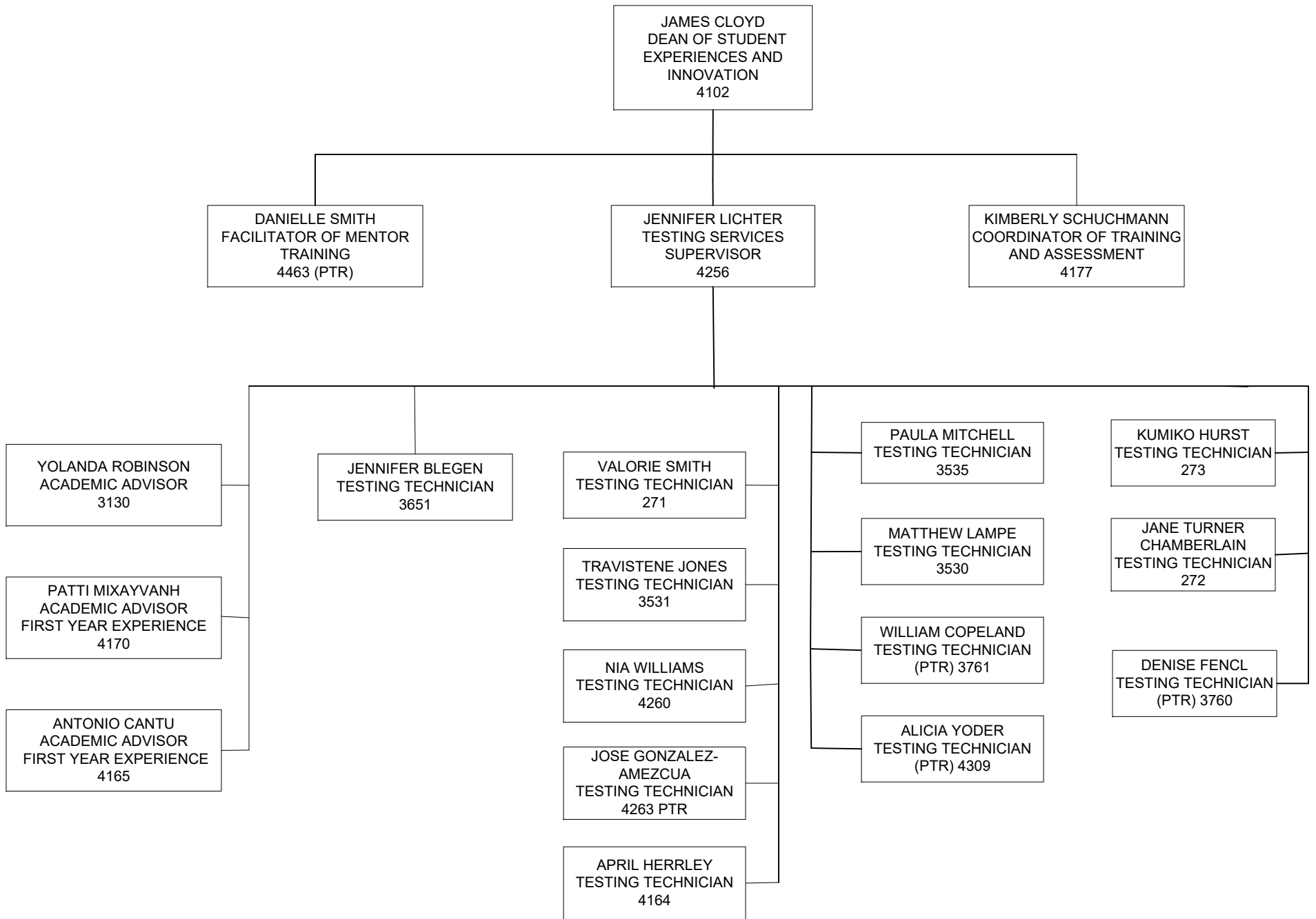

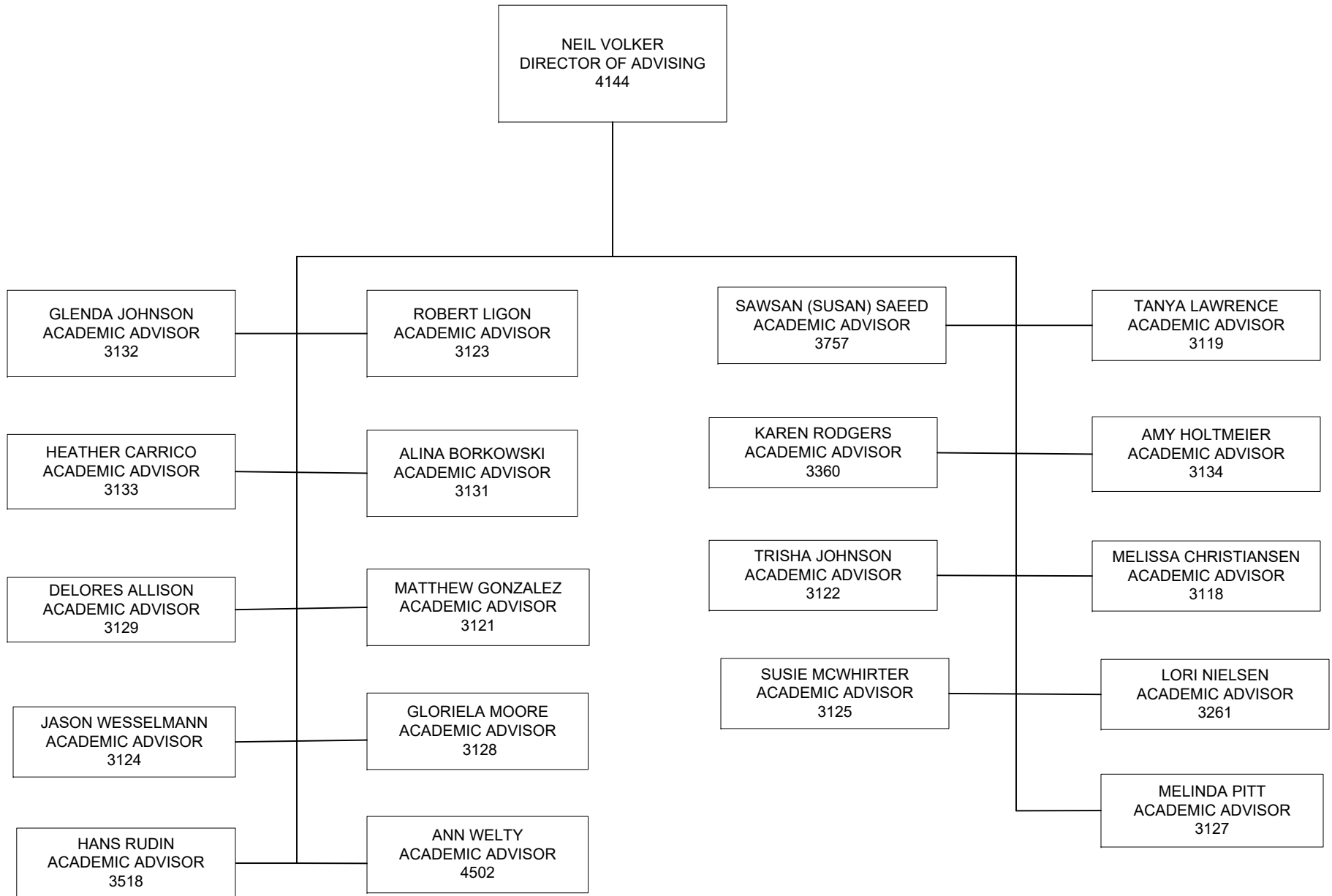

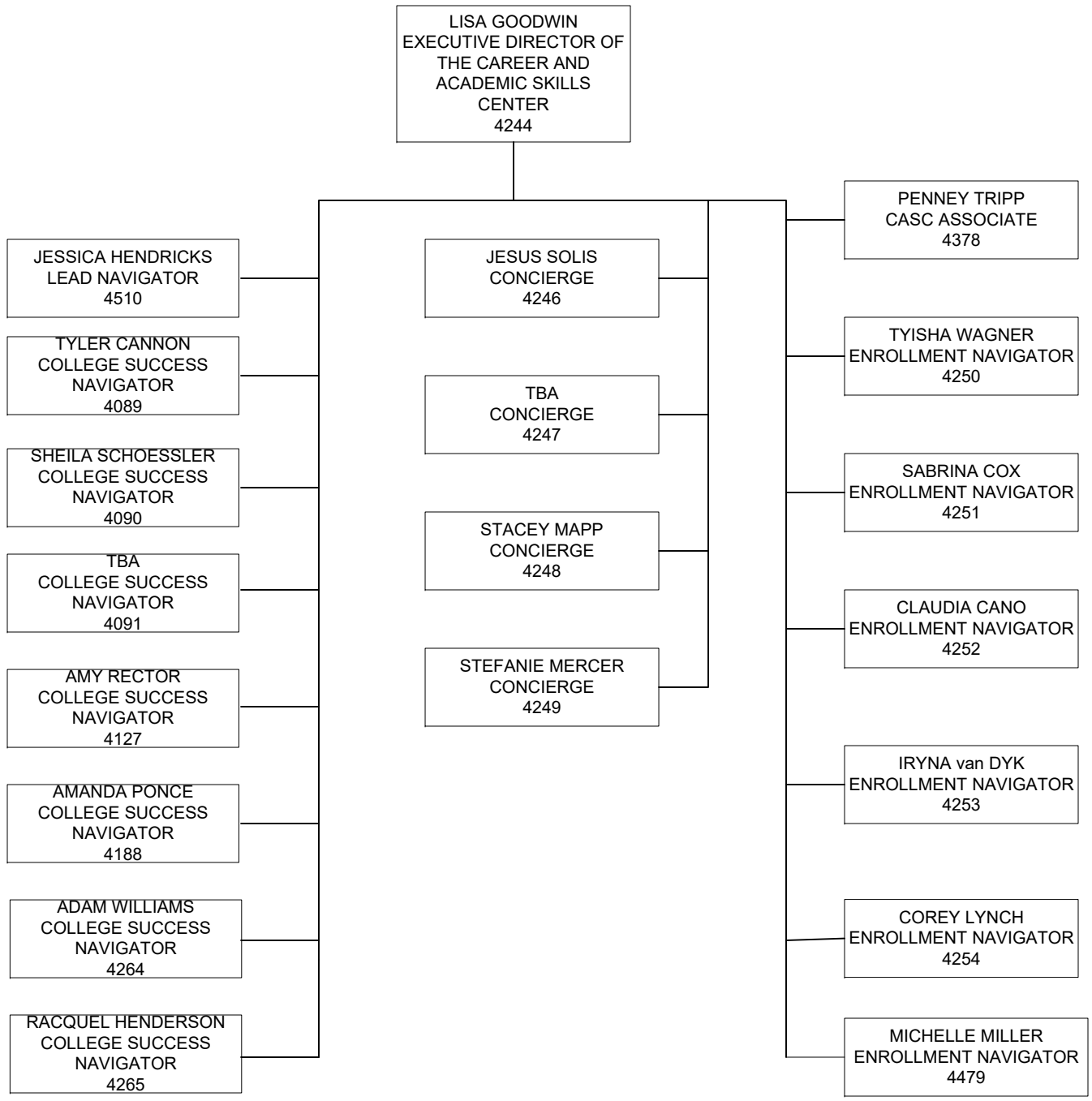

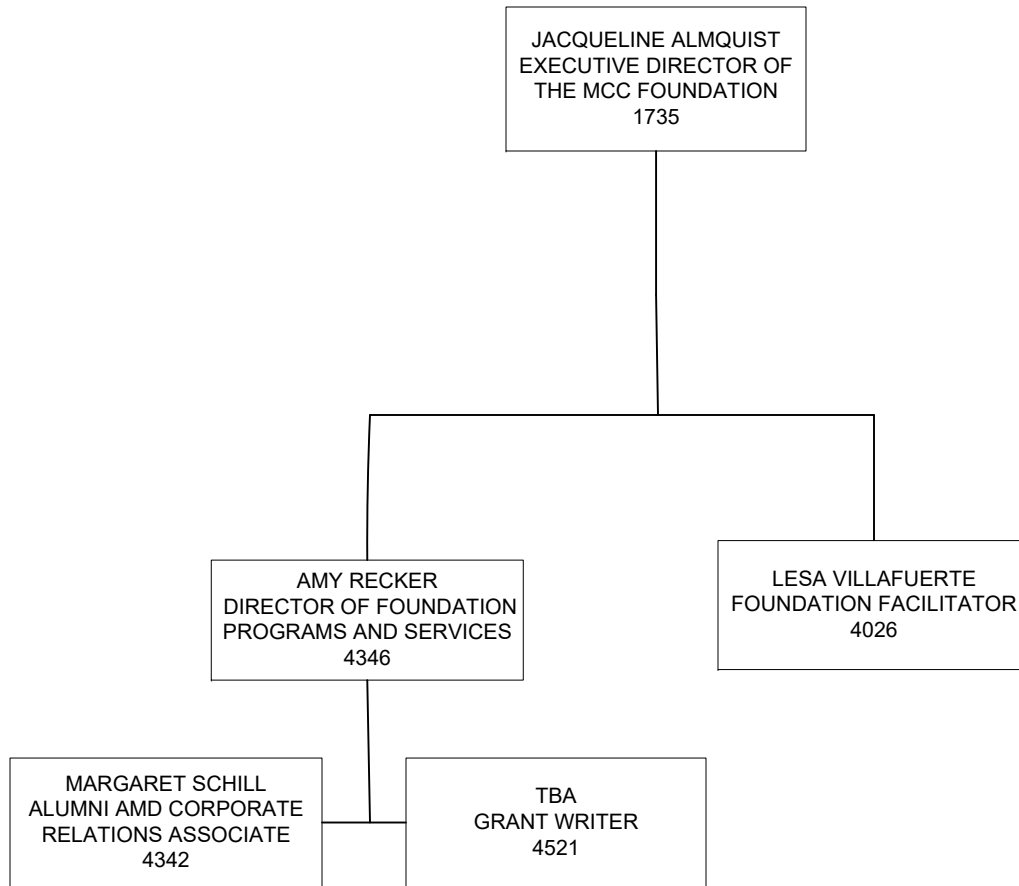

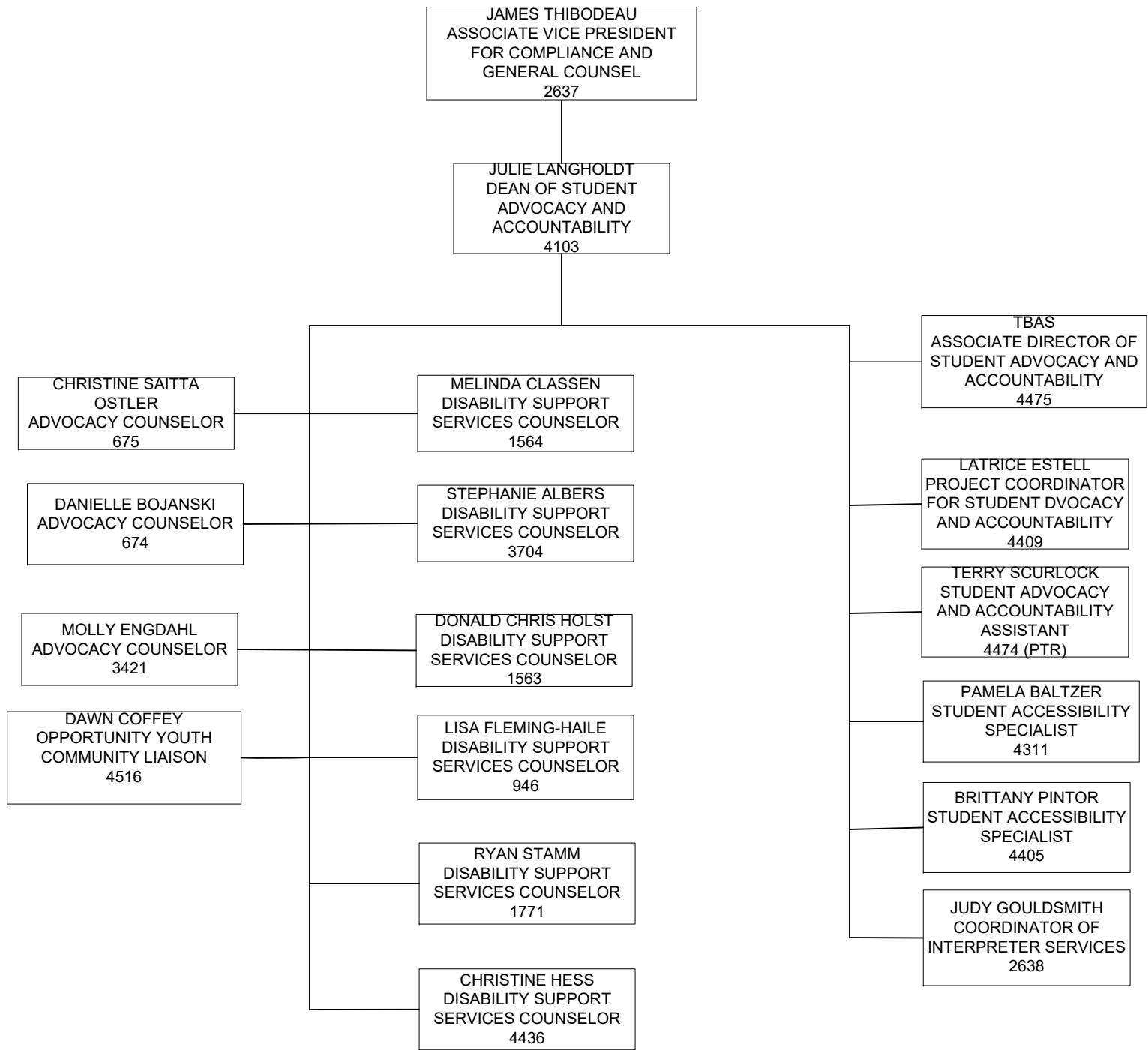

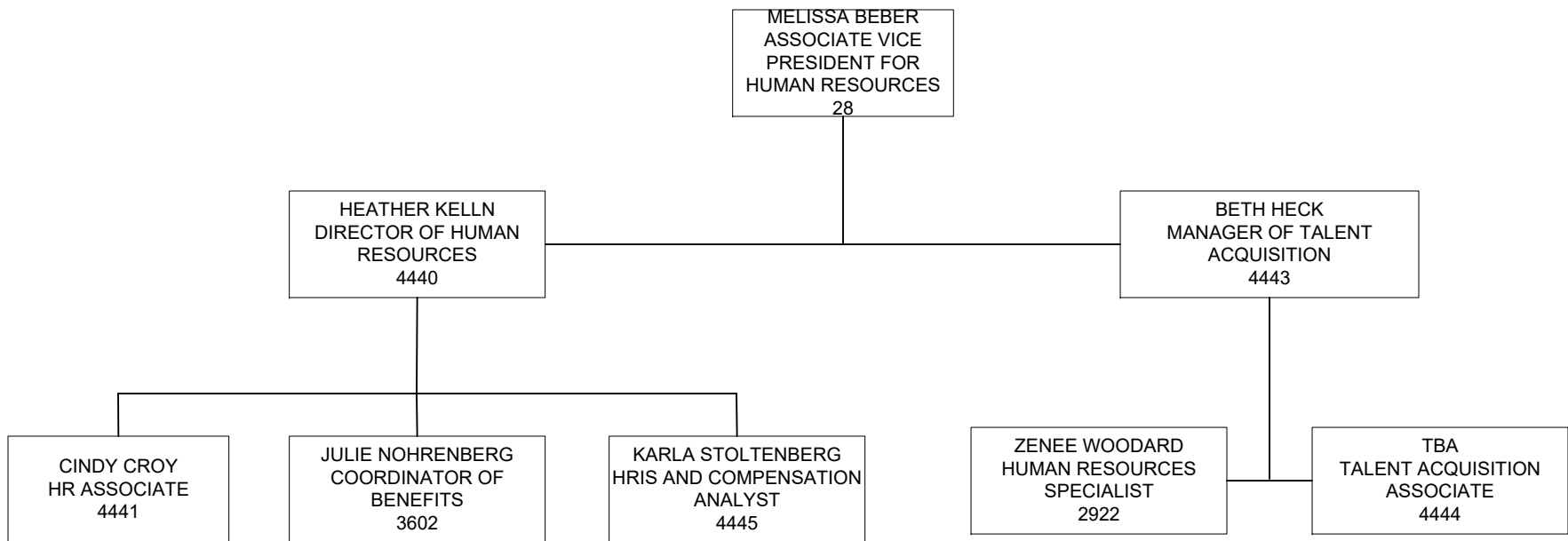

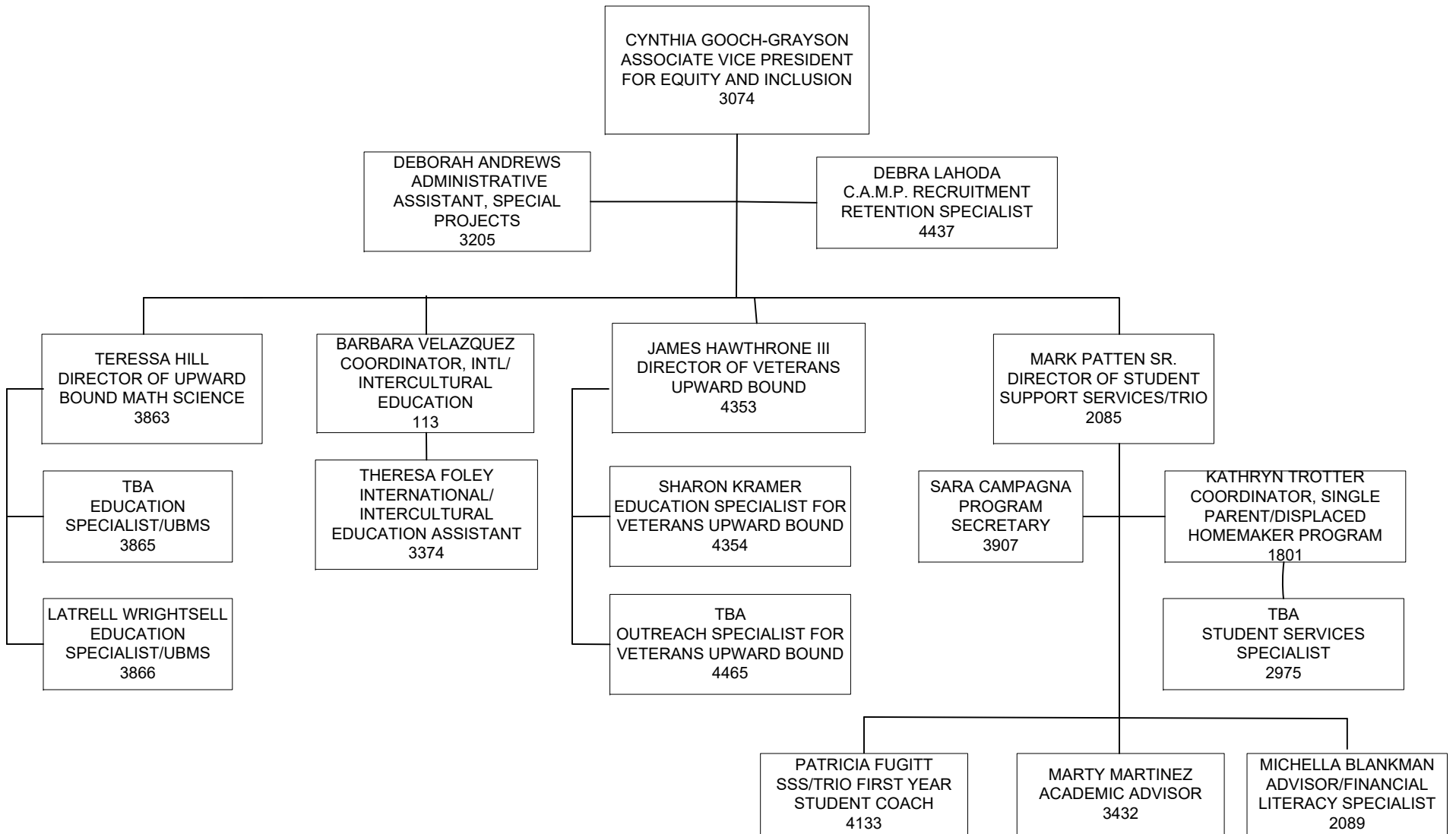

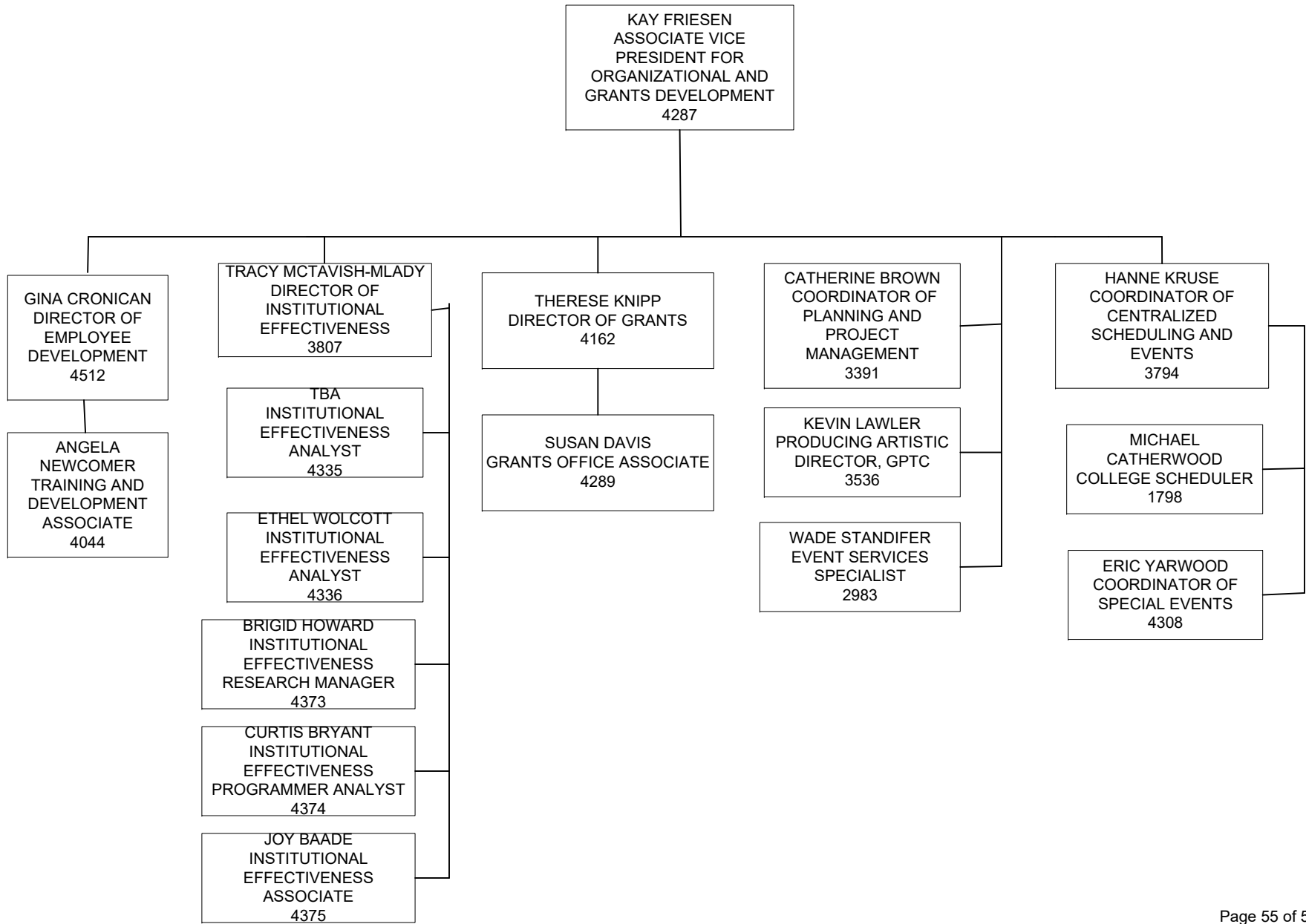

TOM PENSABENE
ASSOCIATE VICE PRESIDENT FOR
WORKFORCE AND IT INNOVATION
1878

